FLOWCHART 4.
CERTIFICATE OF REGISTRATION
APPLICATION PROCESS – PRIVATE SECTOR

May 2008 V.2

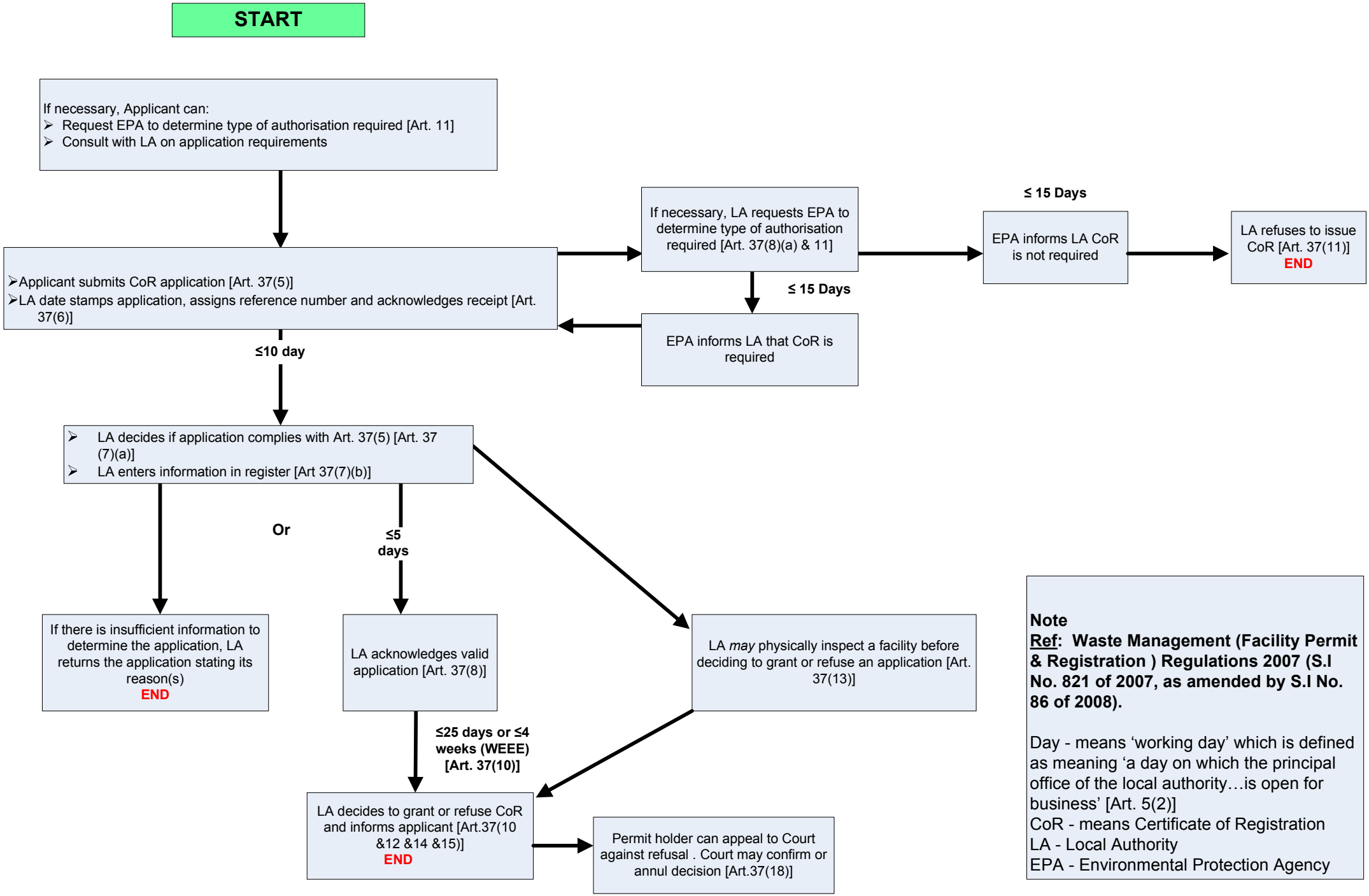

Note
Ref: Waste Management (Facility Permit & Registration) Regulations 2007 (S.I No. 821 of 2007, as amended by S.I No. 86 of 2008).

Day - means 'working day' which is defined as meaning 'a day on which the principal office of the local authority…is open for business' [Art. 5(2)]
CoR - means Certificate of Registration
LA - Local Authority
EPA - Environmental Protection Agency