

73.56  
HEIGHT OF WATCH TOWER

HEIGHT OF PROPOSED MAST  
94.72

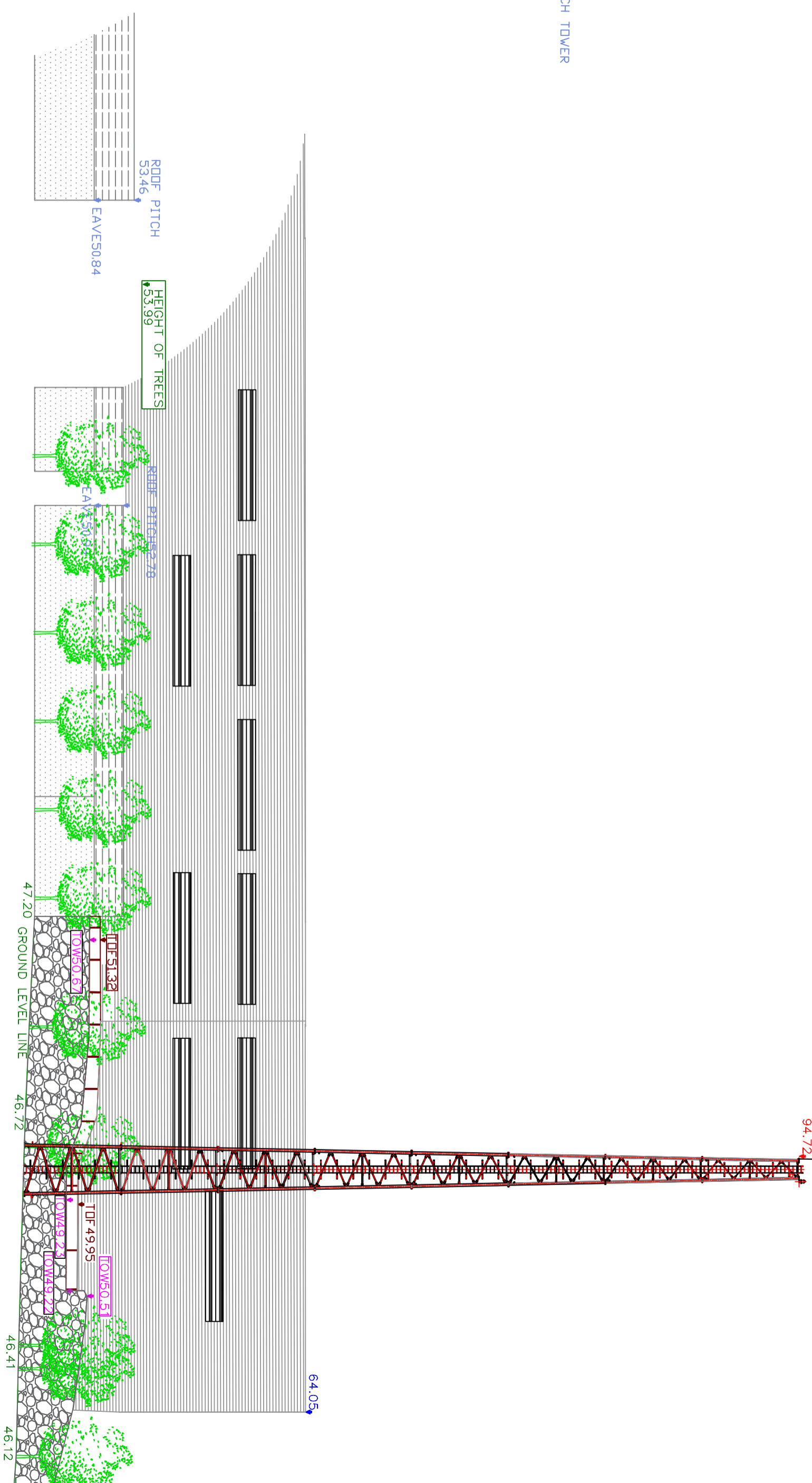

**INFORMATION**

REV. NO.	DATE	REVISION NOTE	DWN BY	CHK BY
P01	28/05/2020	ELEVATION SURVEY	DL	DH

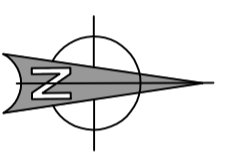

CLIENT:	LONGFORD COUNTY COUNCIL		
PROJECT:	SURVEY MAPPING AT CONNOLLY BARRACKS, LONGFORD		
TITLE:	ELEVATION SURVEY OF PROPOSED MAST		
DRAWN:	DL	CHECKED:	KM
DATE:	28/05/2020	APPROVED:	DH
SCALE:	1:250	JOB NO.:	201_163
		DRAWING NO.:	201_163-ORS-Z0-00-DR-G-101
		REV.:	P01

