

02 FRONT ELEVATION

Scale 1:100

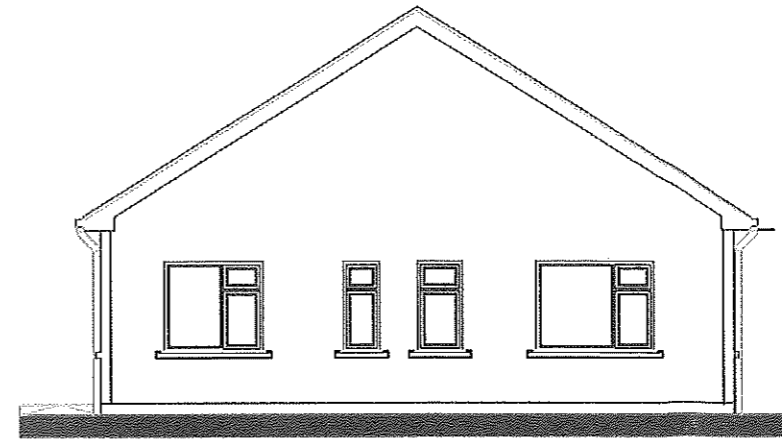

02 SIDE ELEVATION 1

Scale 1:100

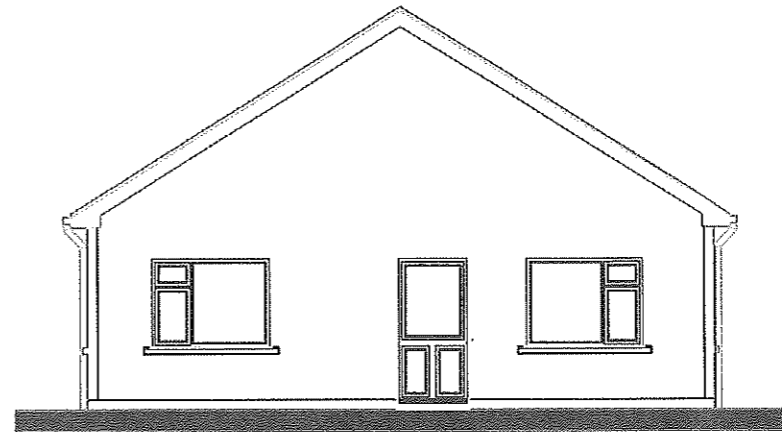

02 SIDE ELEVATION

Scale 1:100

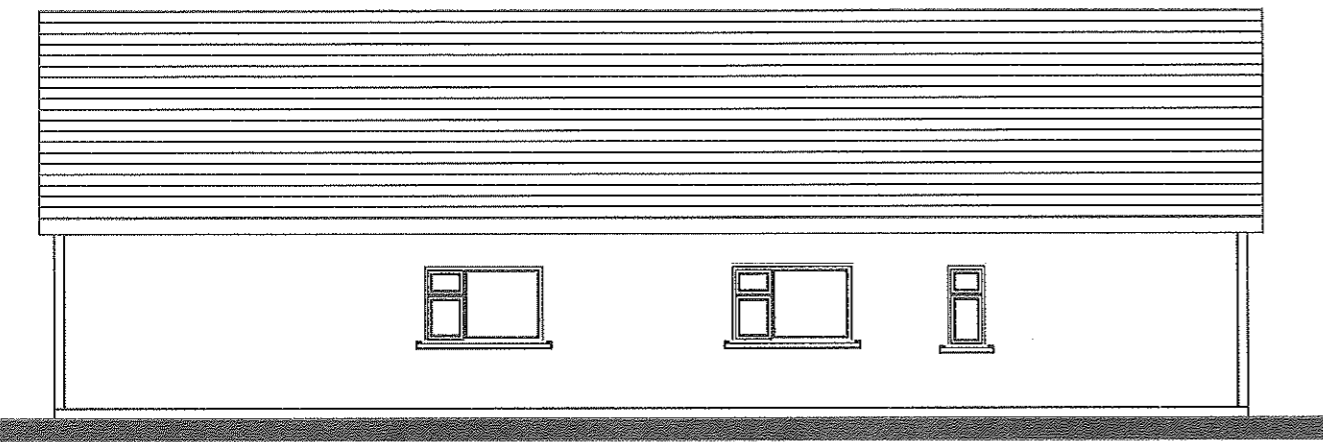

02 REAR ELEVATION

Scale 1:100

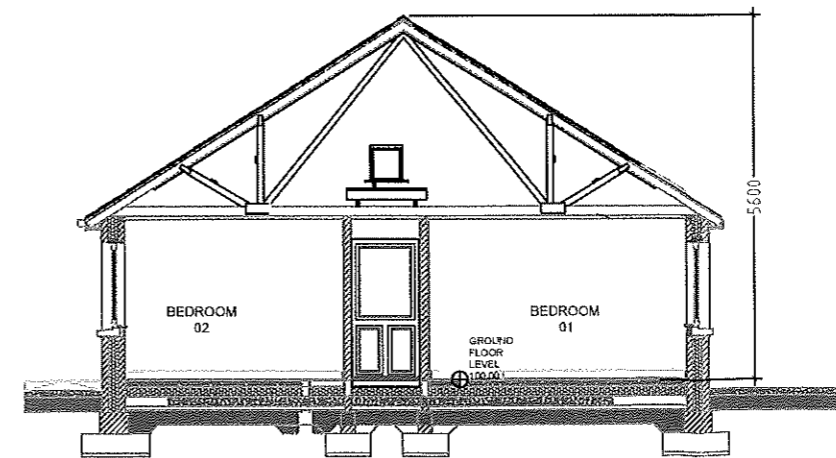

01 SECTION A-A

Scale 1:100

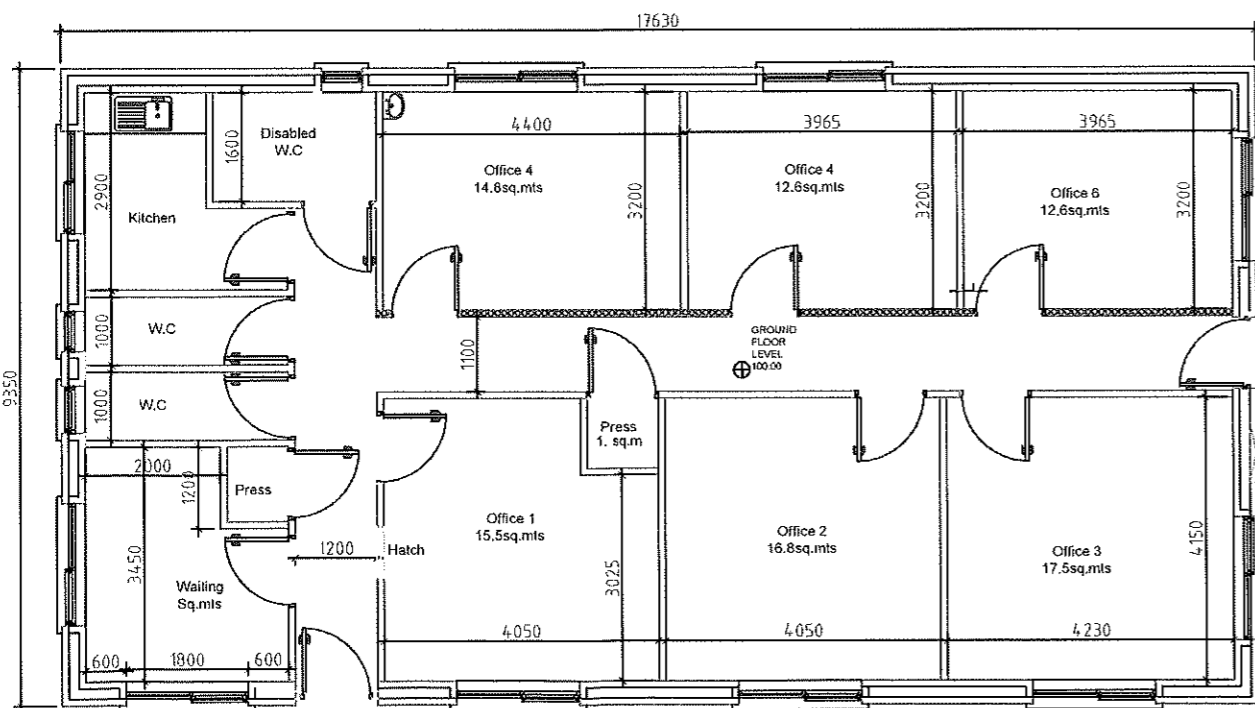

Existing Floor Plan of No.2 Woodview ,
Scale 1:100
Area = 146.Sq.mts

- NOTE:**
1. Do not scale off this drawing. Figured metric dimensions only should be taken off this drawing. Imperial dimensions, if any, contained on this drawing are given for illustrative purposes only.
 2. This drawing, the design and contents contained herein are copyright. All rights are reserved. No part hereof may be copied or reproduced partially or wholly in any form whatsoever without the prior written consent of Longford County Council - (Housing Section).
 3. This drawing is to be used only for the specific project purpose and for the specific for which it has been prepared (see drawing status for details).
 4. Where this drawing contains discrepancies in relation to other relevant documents, such discrepancies shall be brought to the attention of the Longford County Council - (Housing Section).

Copyright Acknowledgements
Includes Ordnance Survey Ireland data reproduced under OSI Licence Number 2010/29CCMA/Longford County Council. Unauthorised reproduction infringes Ordnance Survey Ireland and Government of Ireland Copyright.

NOTE: The exact location and position of all manholes, fittings and services shown on this drawing should be verified on site, in consultation with Longford County Council Water Services staff prior to any works commencing.



PERMISSION IS BEING SOUGHT TO CHANGE THE USE OF A FORMER HEALTHCARE FACILITY AND RENOVATE TO A 1 NO. 4 BED SINGLE STOREY DWELLING AT 2 WOODVIEW, NEWTOWNFORBES, LONGFORD, CO. LONGFORD

rev.	description	date	by

Ordnance Survey Ireland Copyright Licence No. HMA01/10 Longford County Council
© Ordnance Survey Ireland & Government of Ireland



LONGFORD COUNTY COUNCIL

HOUSING SECTION

Town Hall, Market Square, Longford.
Tel: +353 (0)43 3343300 Email: info@longfordcoco.ie

PROJECT: Refurbishment of No.2 Woodview, Newtownforbes, Co.Longford N39 VV08

DRAWING: Existing Floor Plans - LCC/W/2/03

Date: 12/01/2021 Scale: 1:100 Drawn by: GMCC

Drg No: 03 Revision: Checked:

STATUS: PART 8 PLANNING