

Ground Floor Plan
Floor Area Of Each Dwelling: 69sq.m. / 742sq.ft.

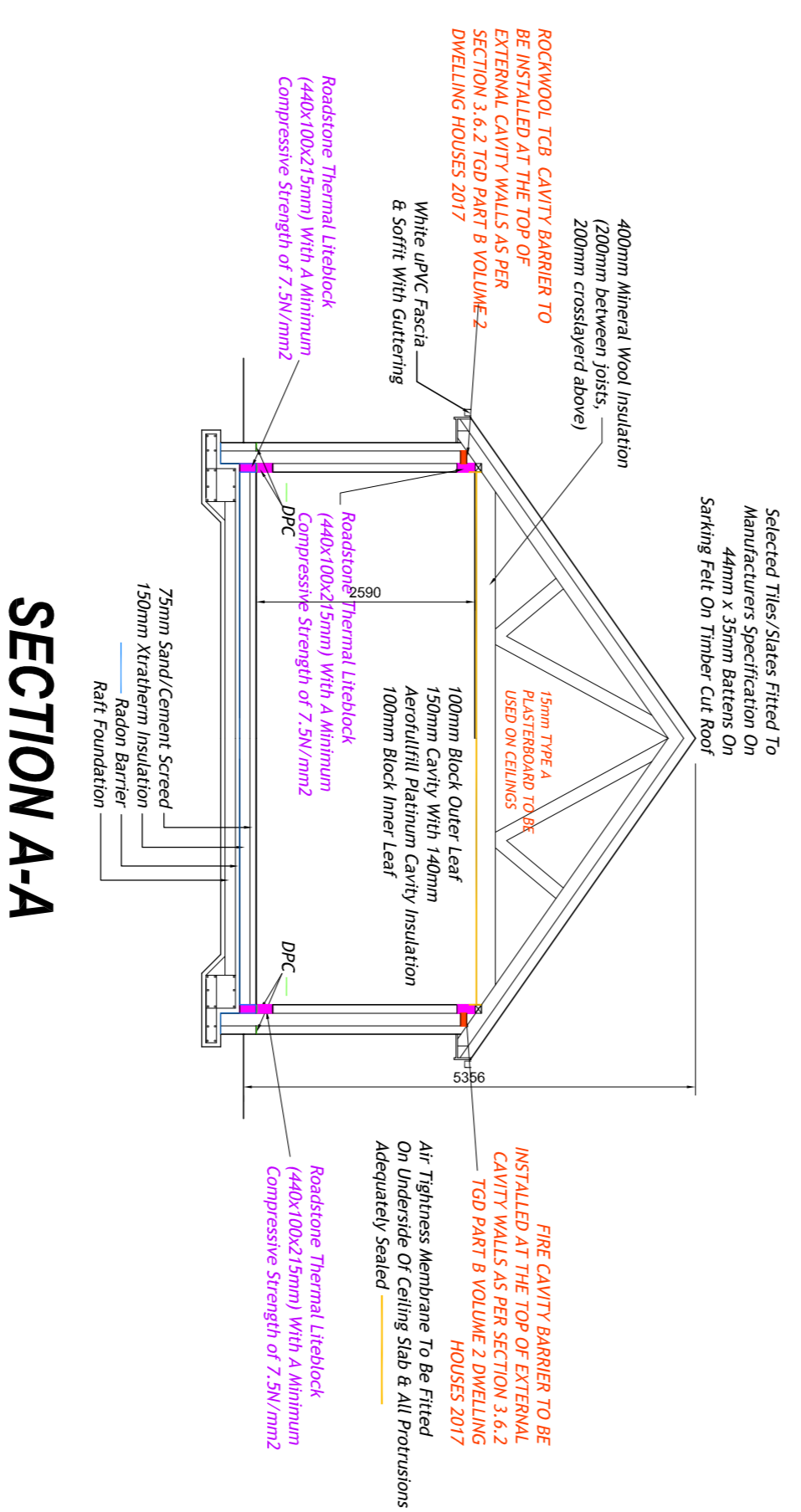

AS DENOTED ON SITE LAYOUT PLAN
SITE NOS: 01 & 02

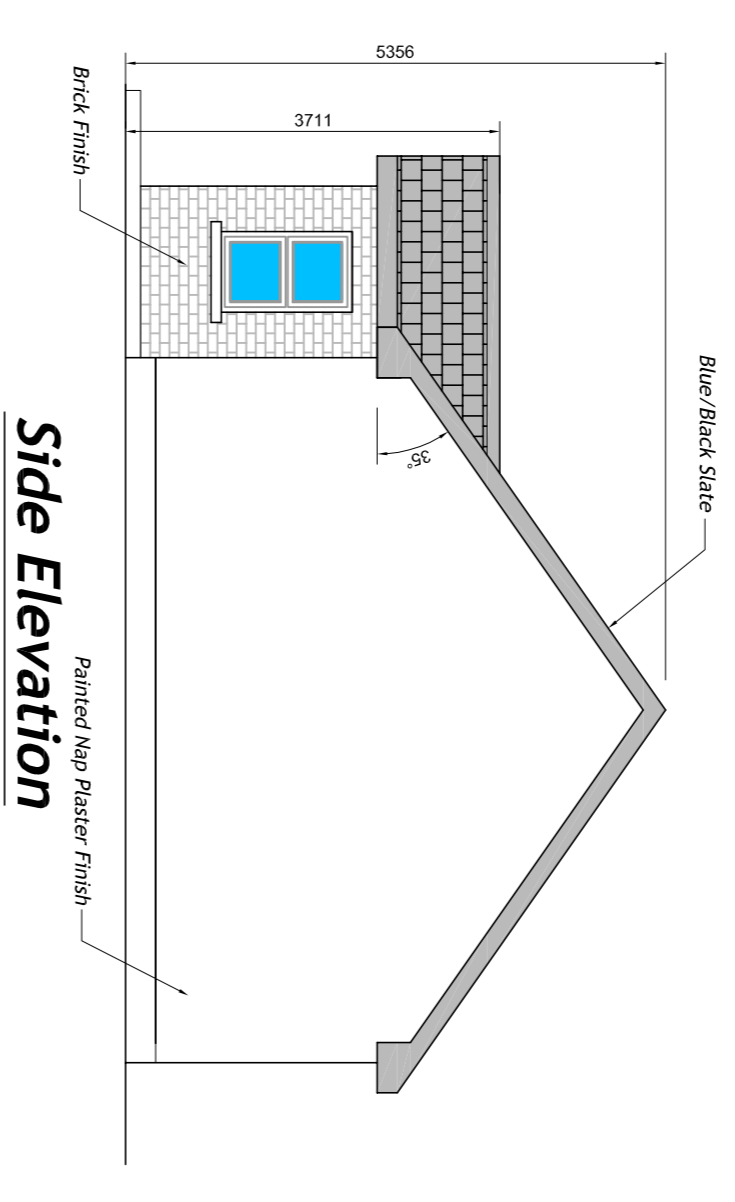
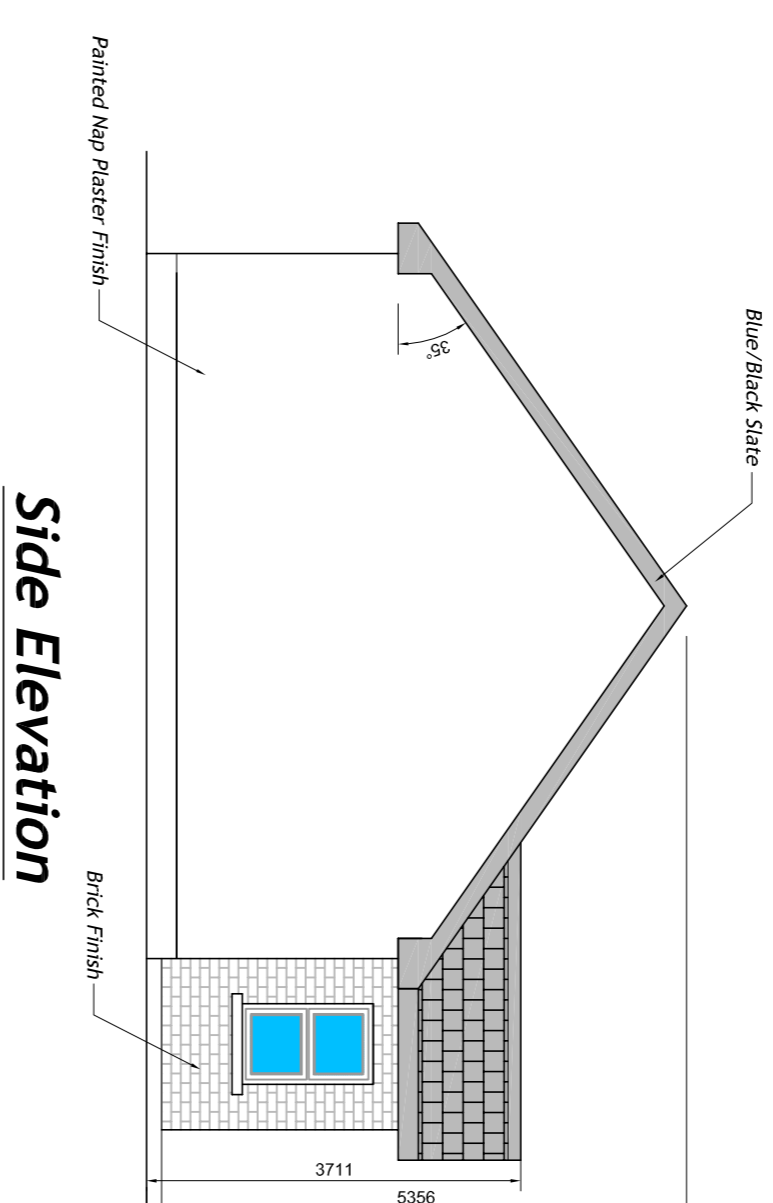
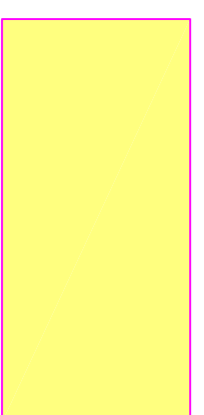

REV.	MODIFICATIONS	BY	DATE

Notes:
1. Drawings are Copyright of Cunningham Design & Planning Limited.
2. All dimensions are in millimeters unless otherwise stated.
3. Drawings to be read in strict conjunction with Conditions of Planning in the Event of a Successful Planning Application.
4. The Client/Developer is responsible for the Design and Construction of the Development in the Event of a Successful Planning Application.
5. The Client/Developer is responsible for the Design and Construction of the Development in the Event of a Successful Planning Application.
6. The Client/Developer is responsible for the Design and Construction of the Development in the Event of a Successful Planning Application.

CUNNINGHAM DESIGN&PLANNING
Architectural Design & Planning

Block C, 14 Ainslie Drive,
Langford, Co. Longford

Phone: +353 (0) 43 33 4400
Email: info@cunninghamdesign.com

WORKSHEET NO. 101 FROM THE CONTRACT

House Type A - Floor Plan & Elevations

Drawn By: B.McVey
Date: 1/18/21
Scale: 1:75 (A1)
Status: Part 8 P.P.
Date: Oct 2022

Part 8 Planning Permission For Proposed Residential Development At St. Riass Park Road, Langford, Co. Longford For Longford County Council Housing Department