

- NOTE:**
1. Do not scale off this drawing. Figured metric dimensions only should be taken off this drawing. Imperial dimensions, if any, contained on this drawing are given for illustrative purposes only.
 2. This drawing, the design and contents contained herein are copyright, all rights are reserved. No part hereof may be copied or reproduced partially or wholly in any form whatsoever without the prior written consent of Longford County Council - (Housing Section).
 3. This drawing is to be used only for the specific project purpose and for the specific for which it has been prepared (see drawing status for details).
 4. Where this drawing contains discrepancies in relation to other relevant documents, such discrepancies shall be brought to the attention of the Longford County Council - (Housing Section).

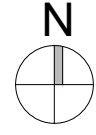

LOCATION OF SITE NOTICE

SITE LOCATION

LEGEND	
Site Boundary:	
Site Area ha:	0.3315 ha.
Land in Ownership of Applicant:	
EXTRACT FROM LONGFORD O.S. 2295-18 & 2295-23	
SCALE:	1:2500 @ A3

rev:	description:	date:	by

Ordnance Survey Ireland Copyright Licence No. NMA/01/19 Longford County Council © Ordnance Survey Ireland & Government of Ireland



LONGFORD COUNTY COUNCIL
HOUSING SECTION

Town Hall, Market Square, Longford.
Tel: +353 (0)43 3343300 Email: info@longfordcoco.ie

PROJECT: Proposed Residential Development at St Ritas Park Longford, Co Longford

DRAWING: SITE LOCATION

Date: MAR 21	Scale: 1:2,500	Drg No: LCC-C-01
Drawn by: MM	Checked: EF	Revision:

STATUS: PART 8