

— EXTENT OF UNIT 24 FOR RENOVATION & EXTENSION
 — AREA OF PROPOSED NEW TERRACE UNIT

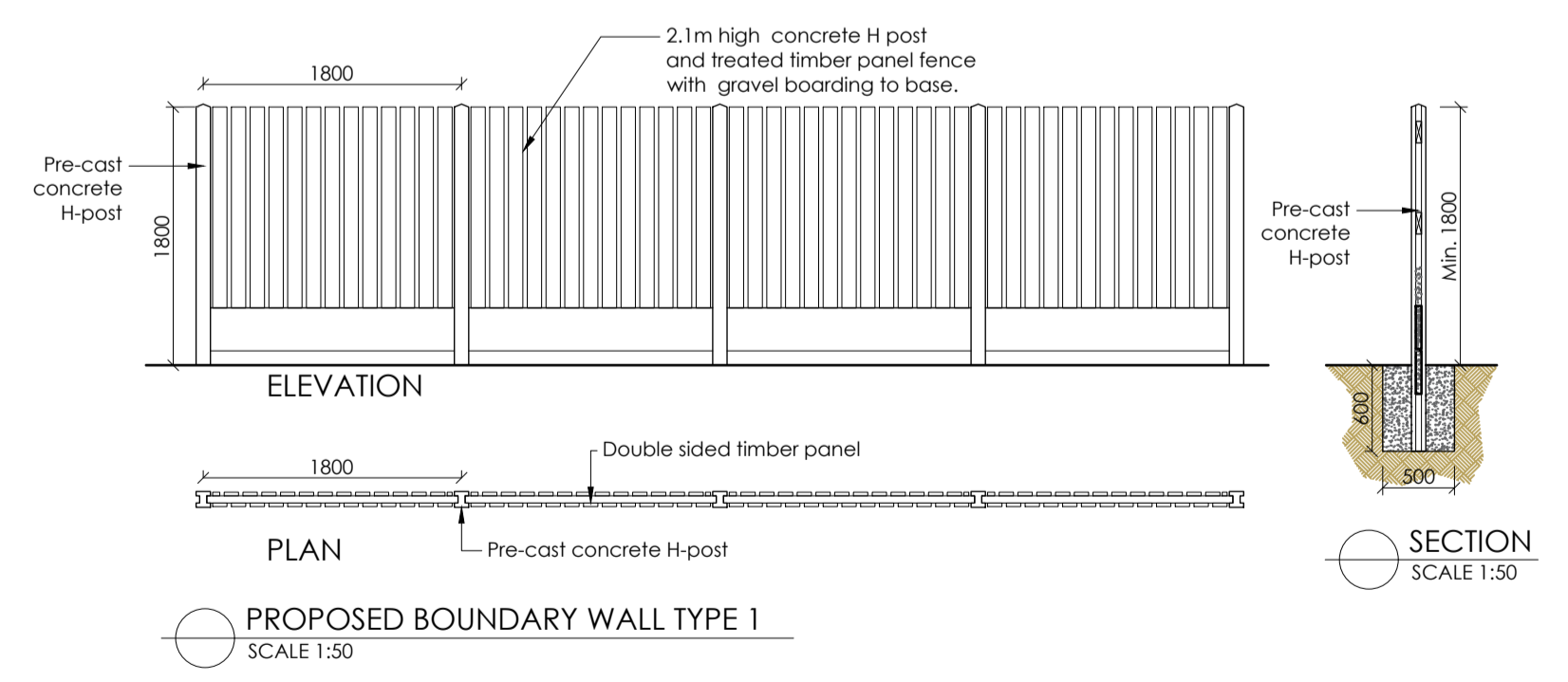
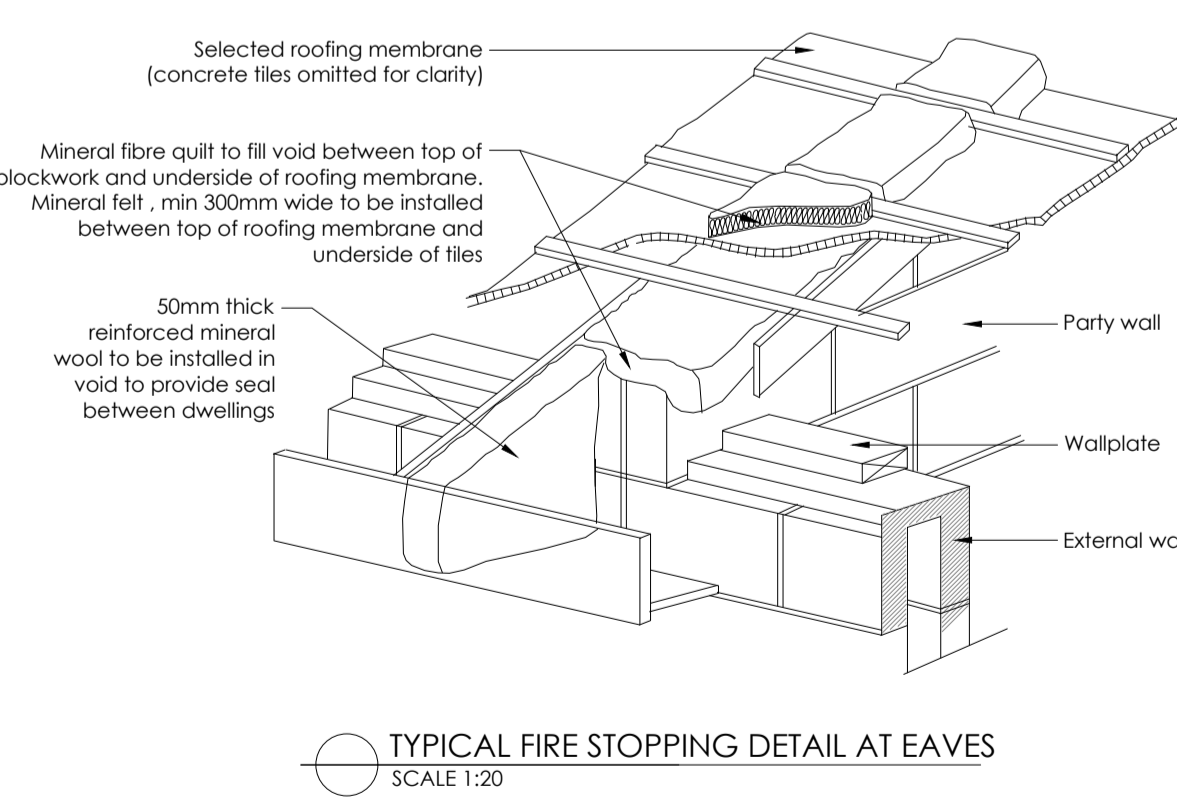
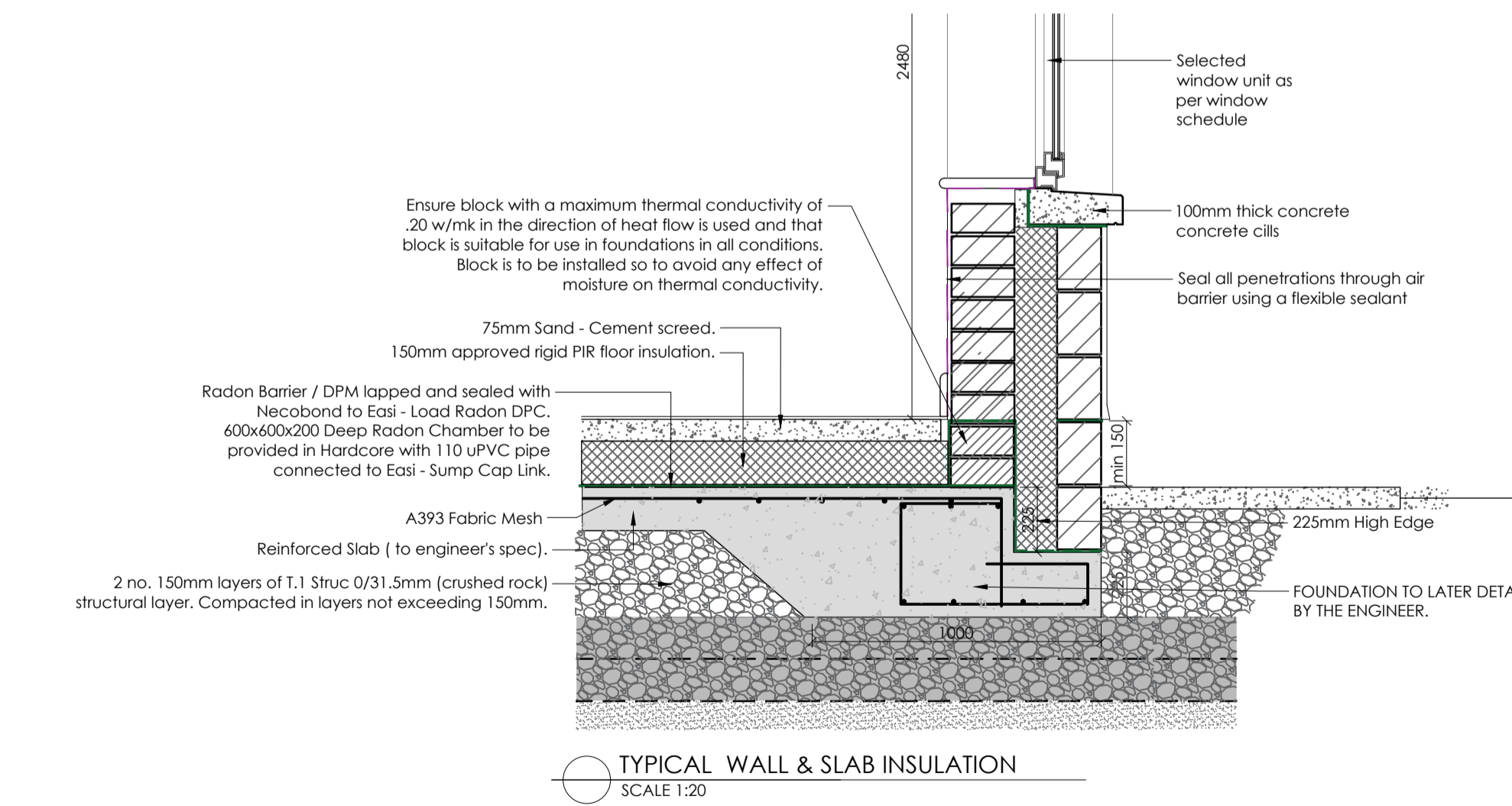
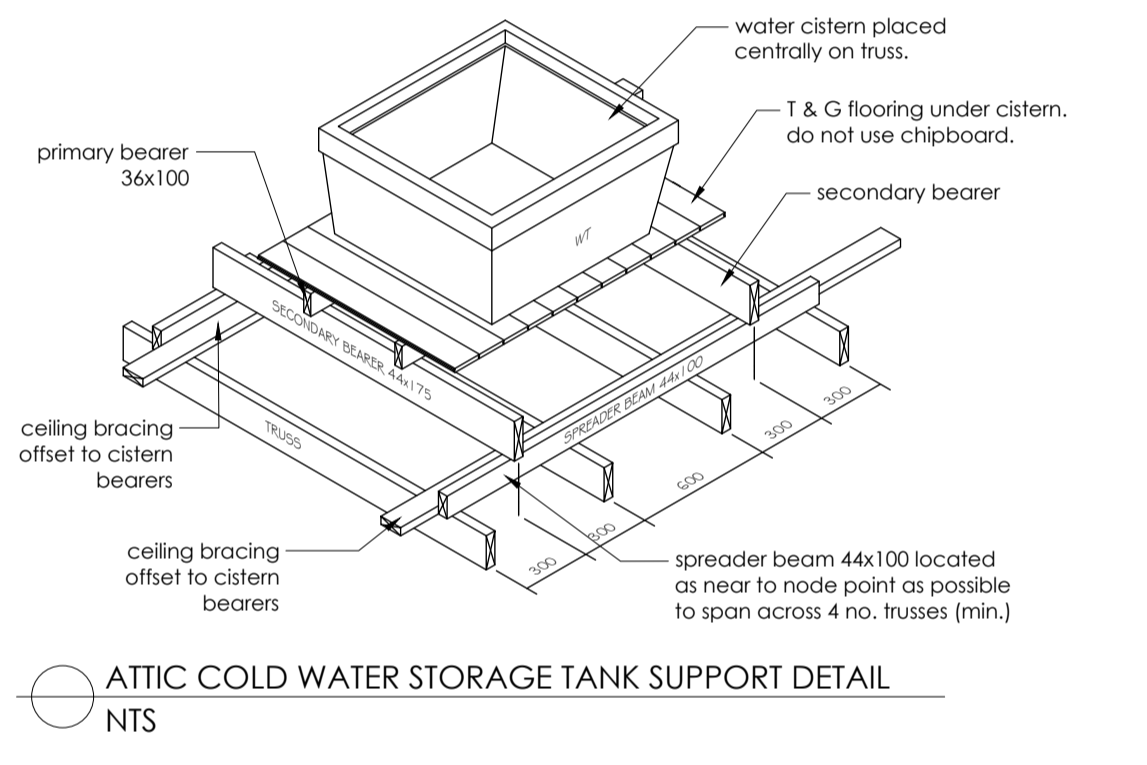
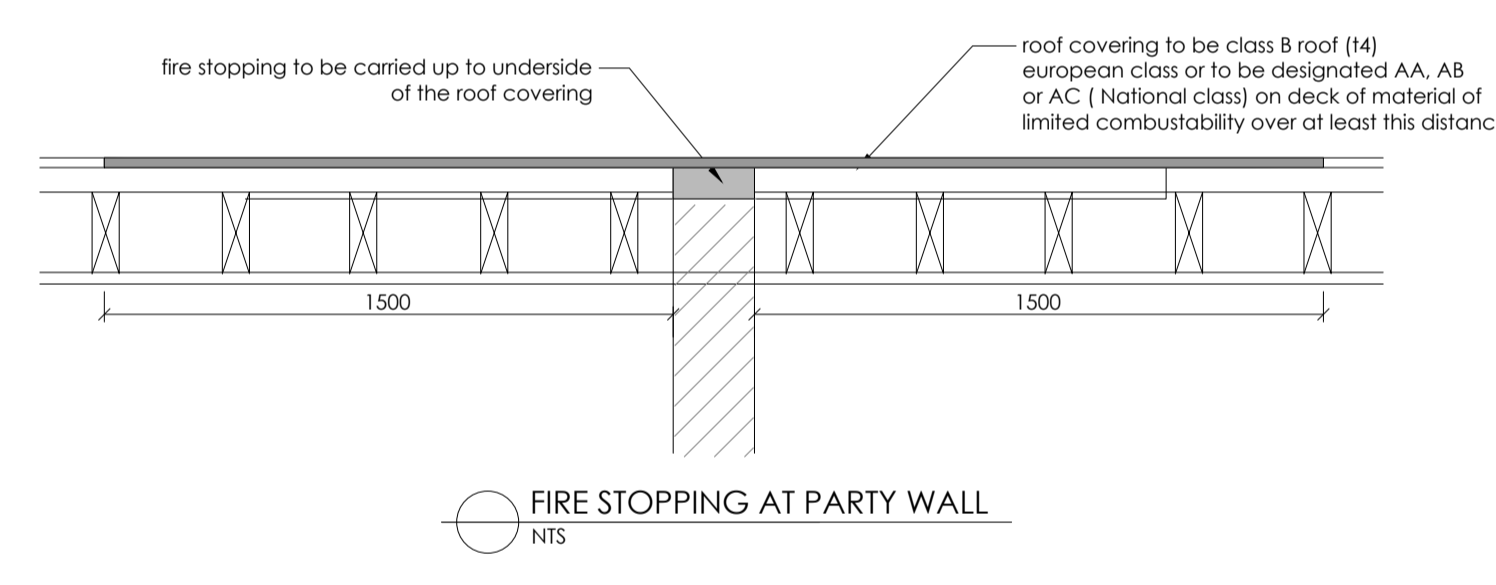
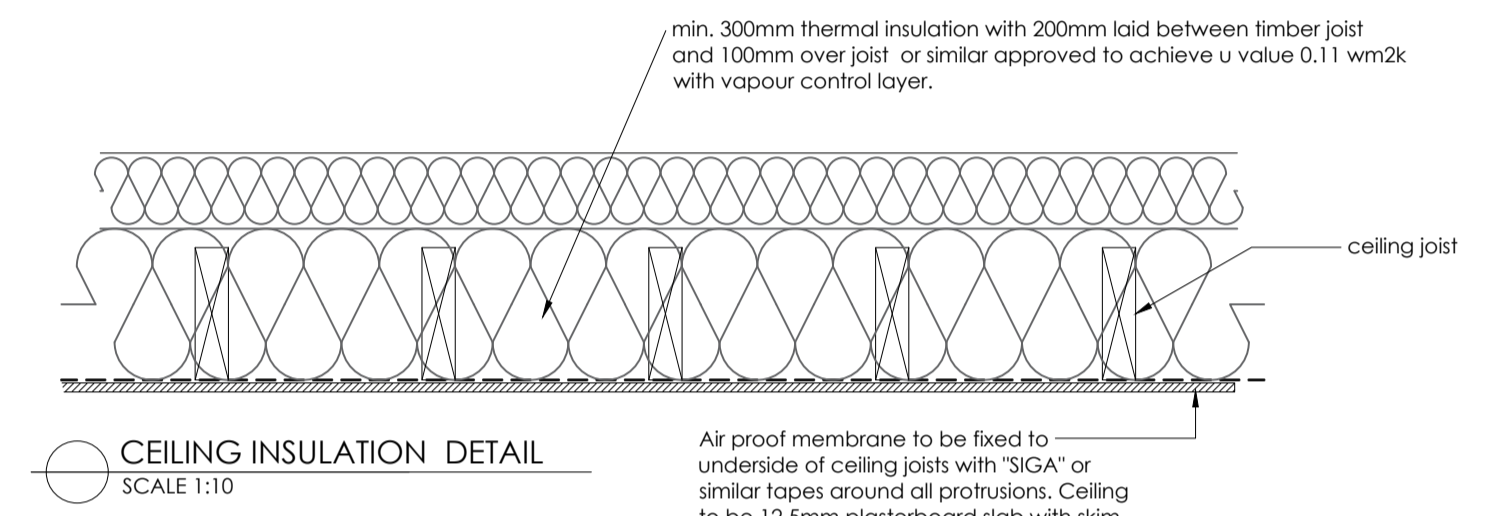
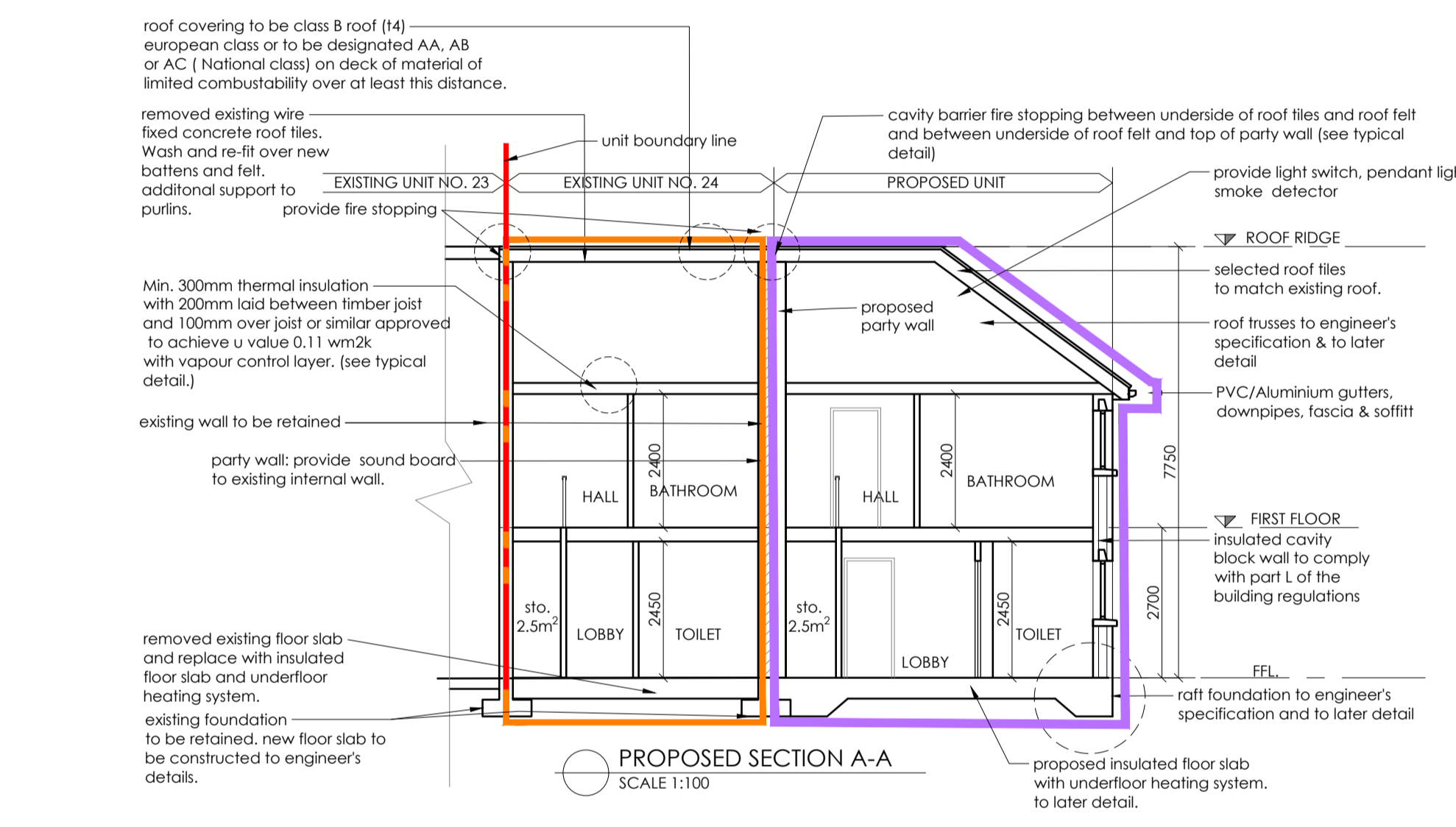
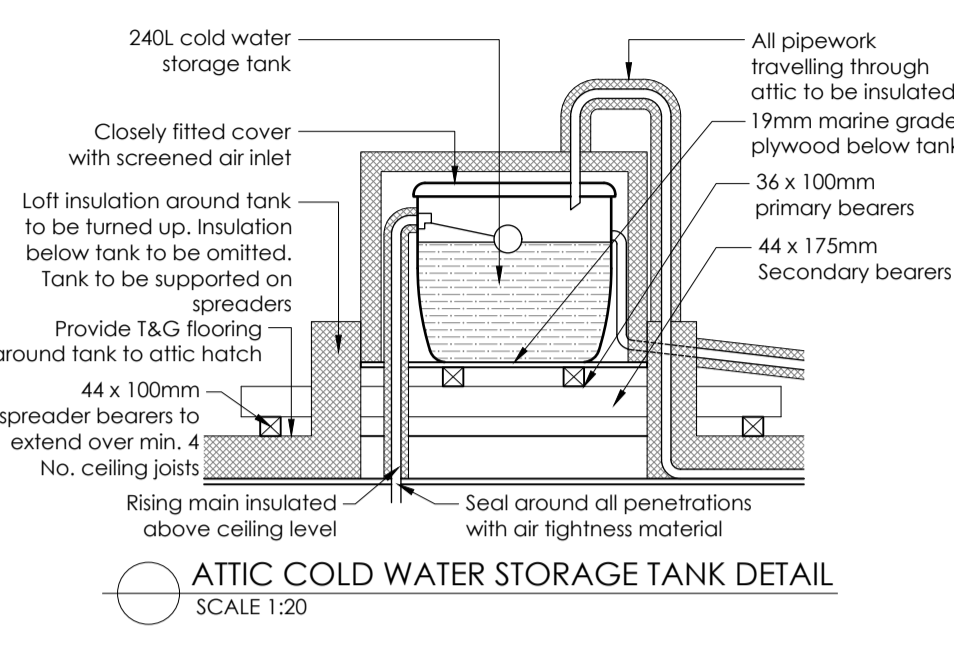

NOTES:
 This drawing is copyright and may not be copied or altered without permission.
 Use only figured dimensions. Do not scale this drawing.
 The contractor is responsible for checking all dimensions on site prior to construction.
 The Architects are to be notified of any discrepancies prior to work commencing.
 Levels and contours, shown on drawings, are relative to local datum unless specified

REVISION:	DATE:	DESCRIPTION:	INITIAL:	REVISION:	DATE:	DESCRIPTION:	INITIAL:

CLIENT: LONGFORD COUNTY COUNCIL
 PROJECT: PROPOSED EXTENSION TO UNIT 24 & CONSTRUCTION OF 1 NO. SEMI DETACHED UNIT AT CONGRESS TERRACE, LONGFORD.
 DRAWING: Proposed Side, Rear and Side Elevations & Standard Details
 DATE: 21.01.2022
 SCALE: as shown
 DRAWN: RN
 CHECKED: [Signature]
 DATE: 18.01.2022
 PROJECT NO: 21481-PLA-001

SWEENEY architects
 Ph: 045 334 5480
 Email: info@sweeneyarchitects.ie
 www.sweeneyarchitects.ie
 SWEENEY architects
 Block A, Carr Park,
 Arigna Rd,
 Longford

Part 8 - planning permission