

© CST Group
 This drawing and any design hereon is the copyright of the Consultants and must not be reproduced without written consent. All drawings remain the property of the Consultants. Figured dimension only to be taken from this drawing. All dimensions to be checked on site. Consultants to be informed immediately of any discrepancies before work proceeds.
 Ordnance Survey Ireland Government of Ireland
 Ordnance Survey Ireland Licence Number EN 0052822

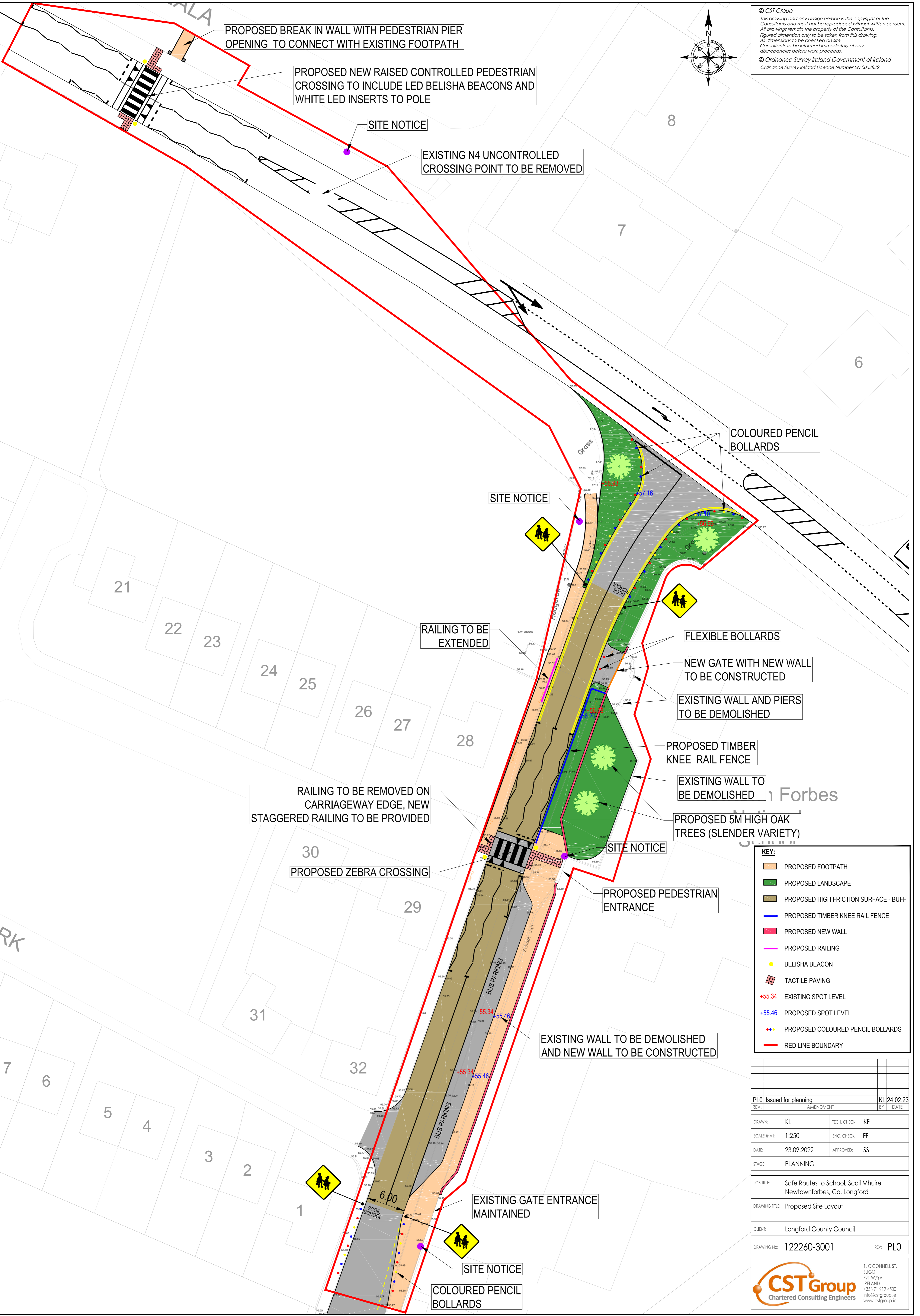
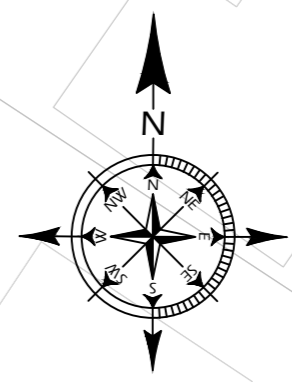

PROPOSED BREAK IN WALL WITH PEDESTRIAN PIER OPENING TO CONNECT WITH EXISTING FOOTPATH

PROPOSED NEW RAISED CONTROLLED PEDESTRIAN CROSSING TO INCLUDE LED BELISHA BEACONS AND WHITE LED INSERTS TO POLE

SITE NOTICE

EXISTING N4 UNCONTROLLED CROSSING POINT TO BE REMOVED

8

7

6

COLOURED PENCIL BOLLARDS

SITE NOTICE

21

22

23

24

25

26

27

28

RAILING TO BE EXTENDED

FLEXIBLE BOLLARDS

NEW GATE WITH NEW WALL TO BE CONSTRUCTED

EXISTING WALL AND PIERS TO BE DEMOLISHED

PROPOSED TIMBER KNEE RAIL FENCE

EXISTING WALL TO BE DEMOLISHED

PROPOSED 5M HIGH OAK TREES (SLENDER VARIETY)

RAILING TO BE REMOVED ON CARRIAGEWAY EDGE, NEW STAGGERED RAILING TO BE PROVIDED

PROPOSED ZEBRA CROSSING

SITE NOTICE

PROPOSED PEDESTRIAN ENTRANCE

Forbes

30

29

RK

31

32

EXISTING WALL TO BE DEMOLISHED AND NEW WALL TO BE CONSTRUCTED

KEY:

- PROPOSED FOOTPATH
- PROPOSED LANDSCAPE
- PROPOSED HIGH FRICTION SURFACE - BUFF
- PROPOSED TIMBER KNEE RAIL FENCE
- PROPOSED NEW WALL
- PROPOSED RAILING
- BELISHA BEACON
- TACTILE PAVING
- +55.34 EXISTING SPOT LEVEL
- +55.46 PROPOSED SPOT LEVEL
- PROPOSED COLOURED PENCIL BOLLARDS
- RED LINE BOUNDARY

PL0	Issued for planning	KL	24.02.23
REV.	AMENDMENT	BY	DATE

DRAWN:	KL	TECH. CHECK:	KF
SCALE @ A1:	1:250	ENG. CHECK:	FF
DATE:	23.09.2022	APPROVED:	SS
STAGE:	PLANNING		

JOB TITLE: Safe Routes to School, Scoil Mhuire Newtownforbes, Co. Longford

DRAWING TITLE: Proposed Site Layout

CLIENT: Longford County Council

DRAWING No: 122260-3001 REV: PLO

EXISTING GATE ENTRANCE MAINTAINED

SITE NOTICE

COLOURED PENCIL BOLLARDS

6.00

1

3

2

5

4

6

7