

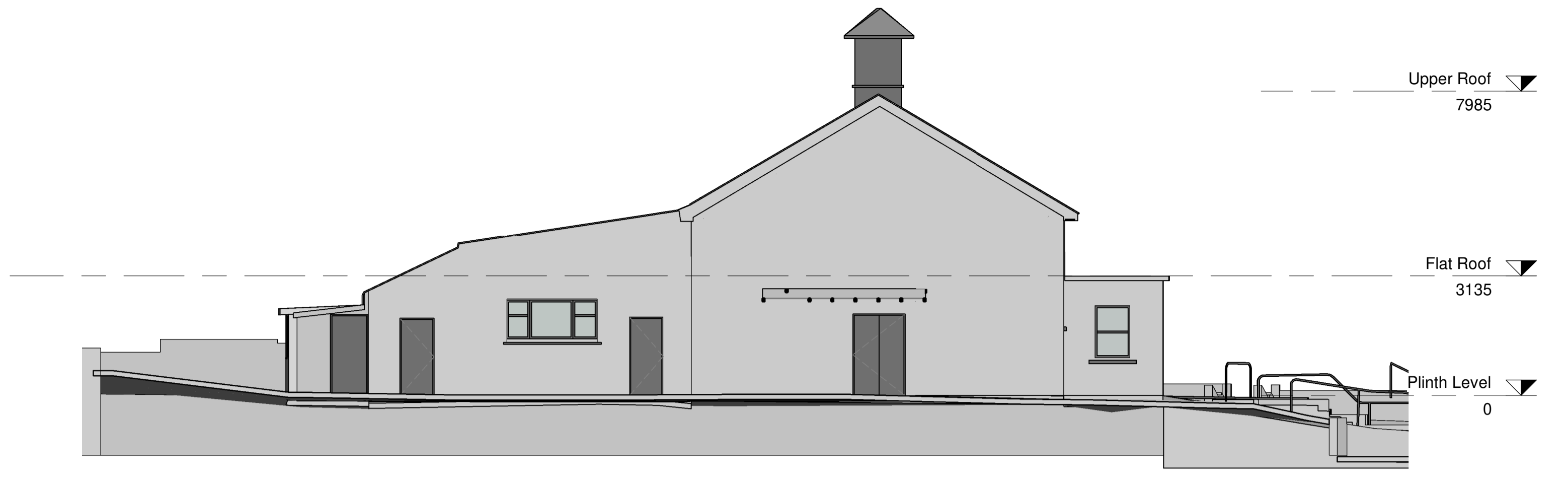

**Elevation 1**  
1 : 100



**Elevation 2**  
1 : 100



**Elevation 3**  
1 : 100

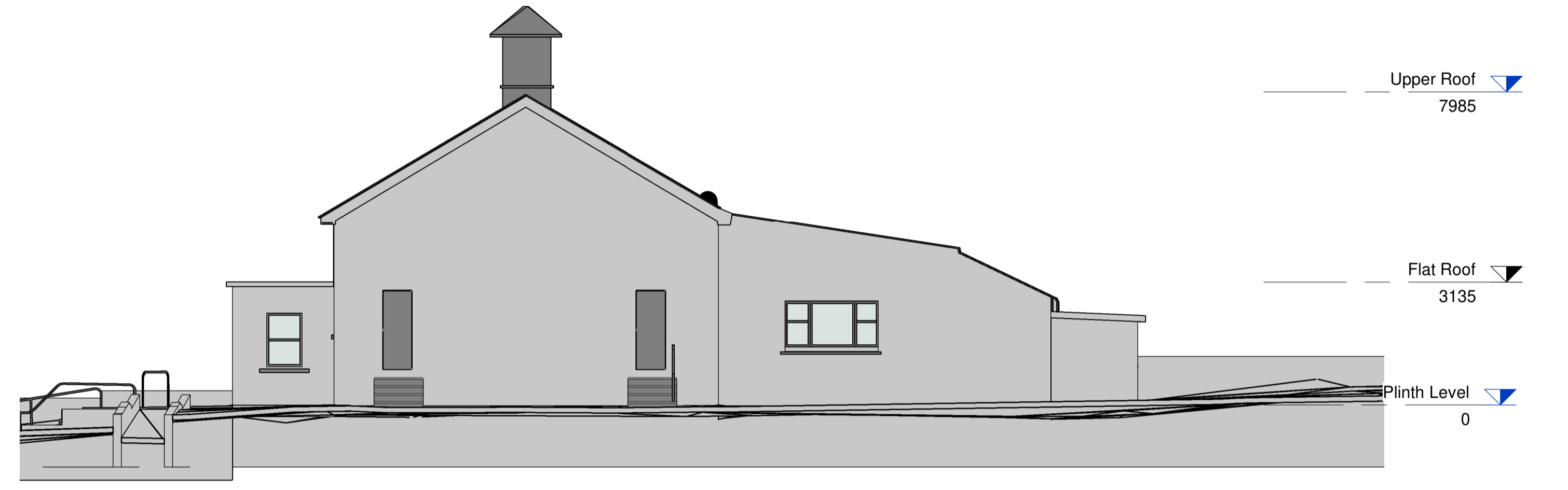

**Elevation 4**  
1 : 100

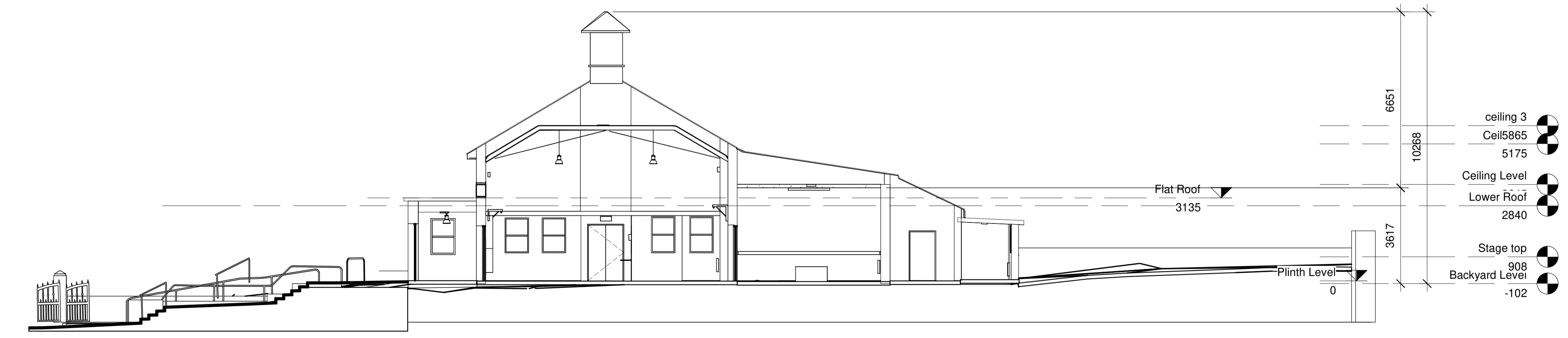

**Section 3**  
1 : 100

P01	21-03-24	MZ	ISSUED FOR PLANNING
Revision Number	Revision Date	Issued by	Revision Description

Use figured dimensions only. All dimensions to be checked on site.  
Architects to be informed immediately of any discrepancies before work commences on site.  
This drawing and any design hereon is copyright of Kenny Lyons & Associates Architects and must not be reproduced in whole or in part without their prior consent.

Project: POBAIL LE CHEILE REGENERATION PROJECT  
 Site: MAIN STREET, BALLYMAHON, CO. LONGFORD  
 Client: LONGFORD COUNTY COUNCIL  
 Title: DEAN EGAN YOUTH CENTRE - EXISTING ELEVATIONS & SECTION  
 Dwg No: 2245-KLA-00-ZZ-DR-A-204  
 Rev: P01  
 Date: 20-11-23  
 Scale: 1 : 100  
 Drawn By: MZ  
 Checked: EG  
**PART VIII SUBMISSION**



Block 6  
Central Business Park  
Clonminch  
Tullamore  
Co. Offaly  
Tel: 087 9324241  
Fax: 087 8513445  
office@kennylyons.ie





1 FRONT ELEVATION  
1 : 100



3 SIDE ELEVATION  
1 : 100



2 REAR ELEVATION  
1 : 100

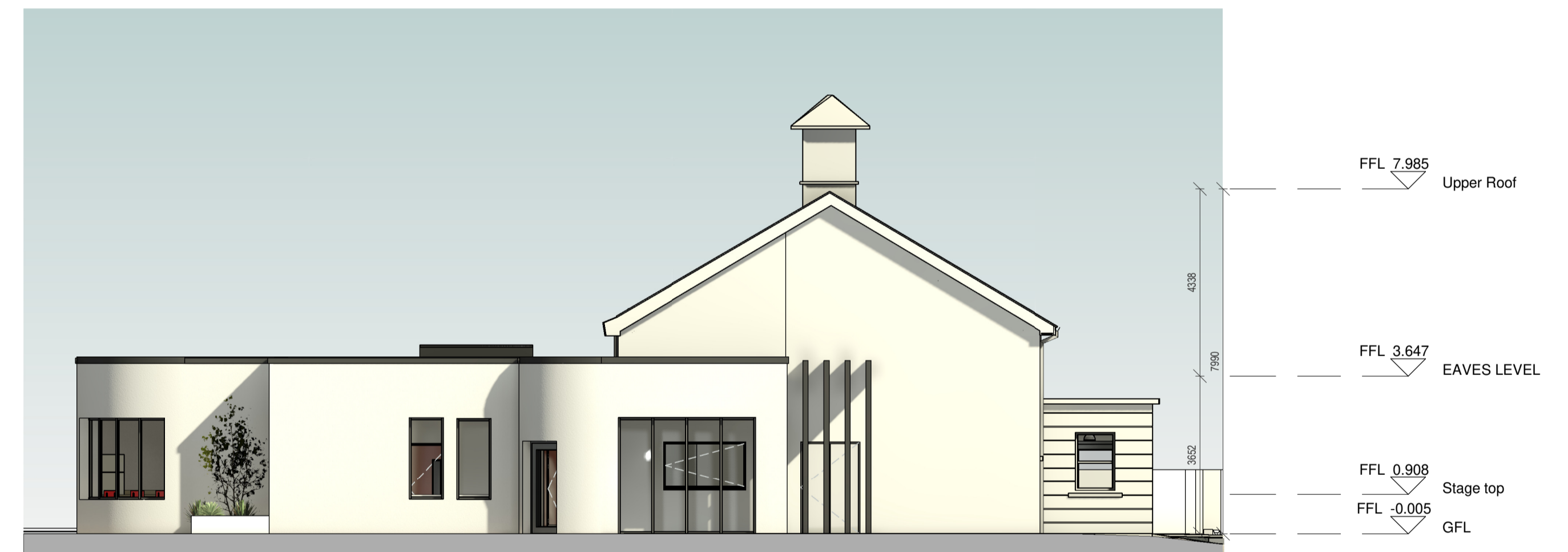

4 SIDE ELEVATION  
1 : 100

P01	21-03-23	MZ	ISSUED FOR PLANNING
Revision Number	Revision Date	Issued by	Revision Description

Use figured dimensions only. All dimensions to be checked on site.  
Architects to be informed immediately of any discrepancies before work commences on site  
This drawing and any design hereon is copyright of Kenny Lyons & Associates Architects and must not be reproduced in whole or in part without their prior consent.

Project: POBAIL LE CHEILE REGENERATION PROJECT  
Site: MAIN STREET, BALLYMAHON, CO. LONGFORD  
Client: LONGFORD COUNTY COUNCIL  
Title: DEAN EGAN YOUTH CENTRE Dwg No: 2245-KLA-00-ZZ-DR-A-205 Rev: P01  
Date: 20-11-23 Scale: 1 : 100 Drawn By: MZ Checked: JB  
PART VIII SUBMISSION

KENNY LYONS  
Associates  
Architects  
Block 6  
Central Business Park  
Clonminch  
Tullamore  
Co. Offaly  
Tel: 057 9324241  
Fax: 057 9313445  
office@kennylyons.ie



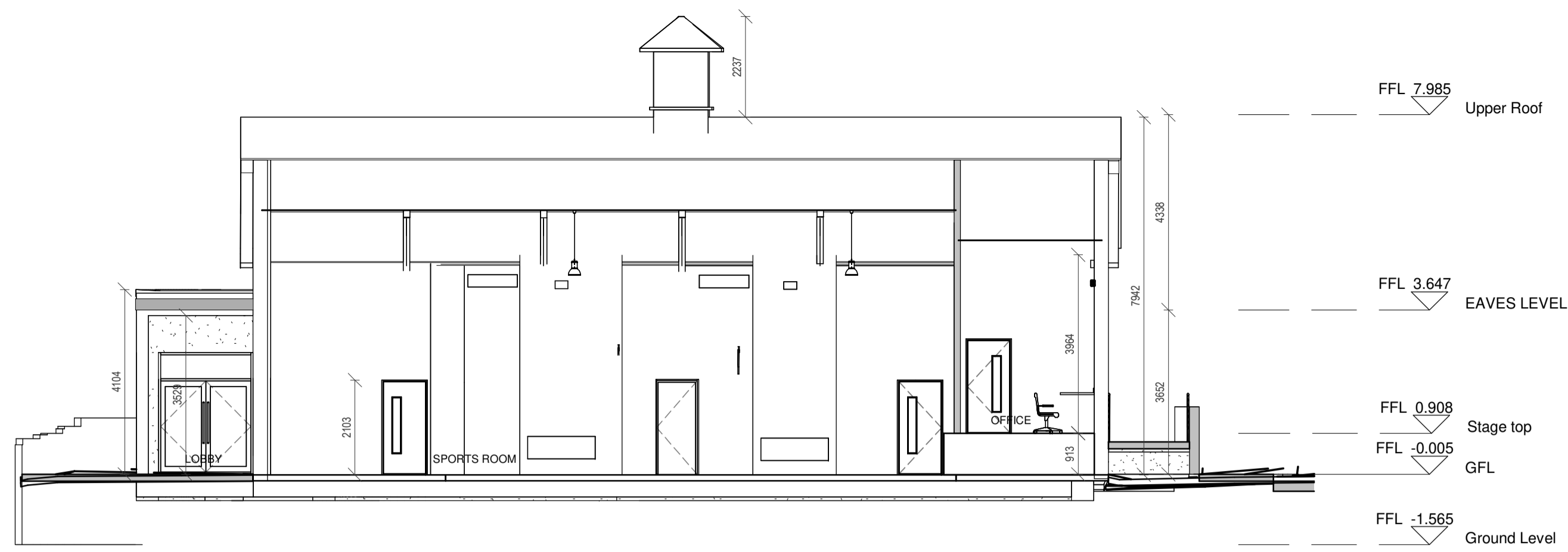

SECTION A-A  
1 : 100

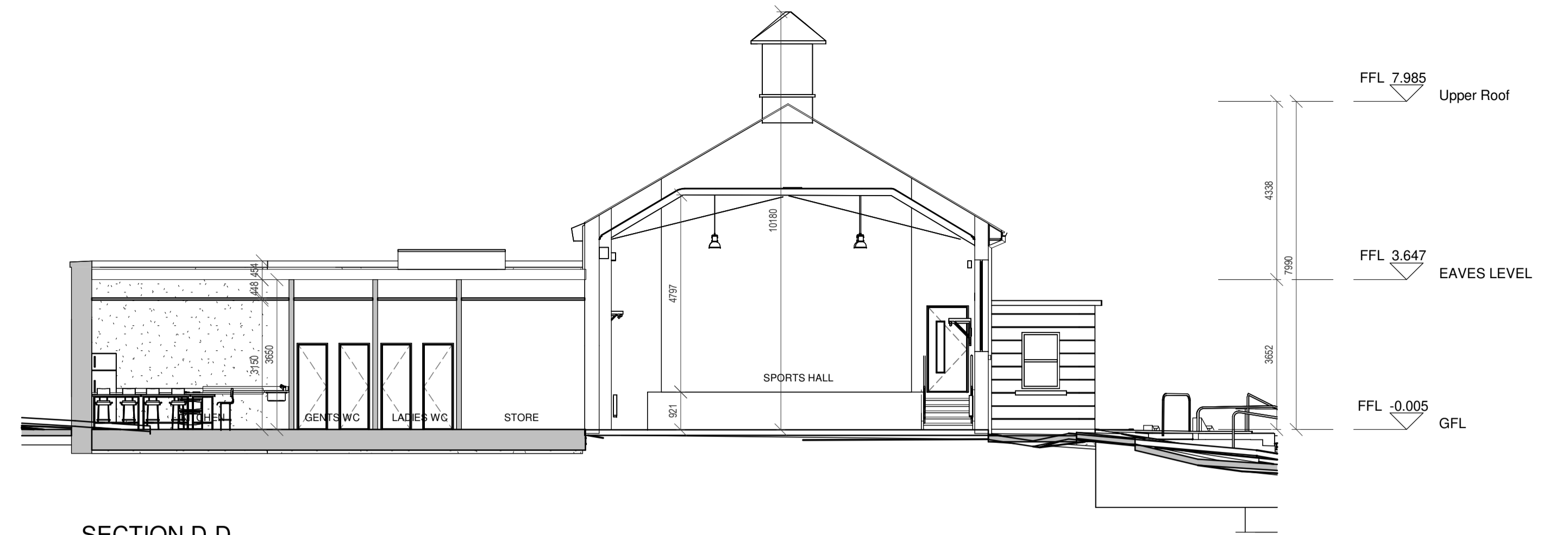

SECTION D-D  
1 : 100

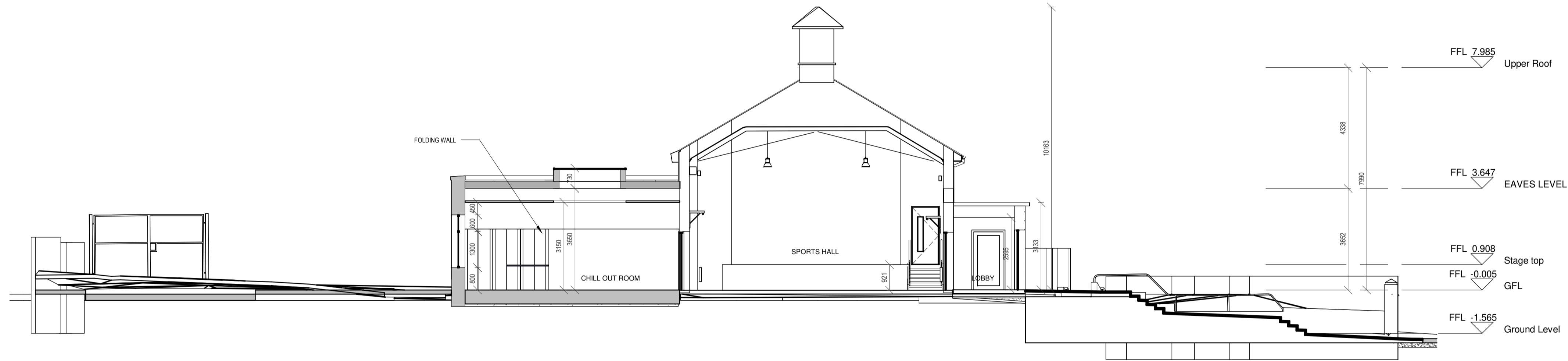

SECTION B-B  
1 : 100

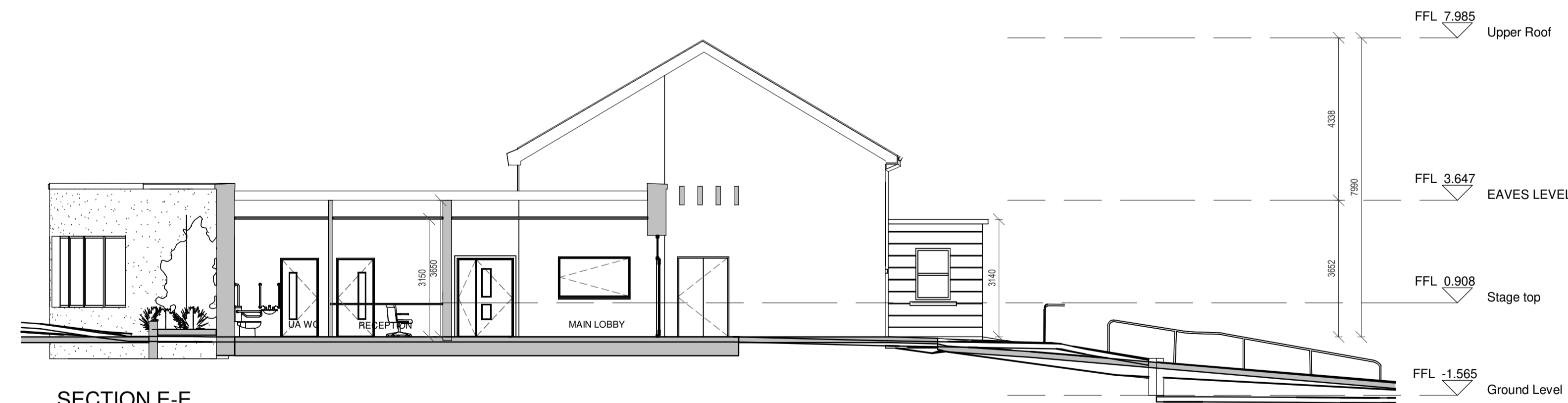

SECTION E-E  
1 : 100

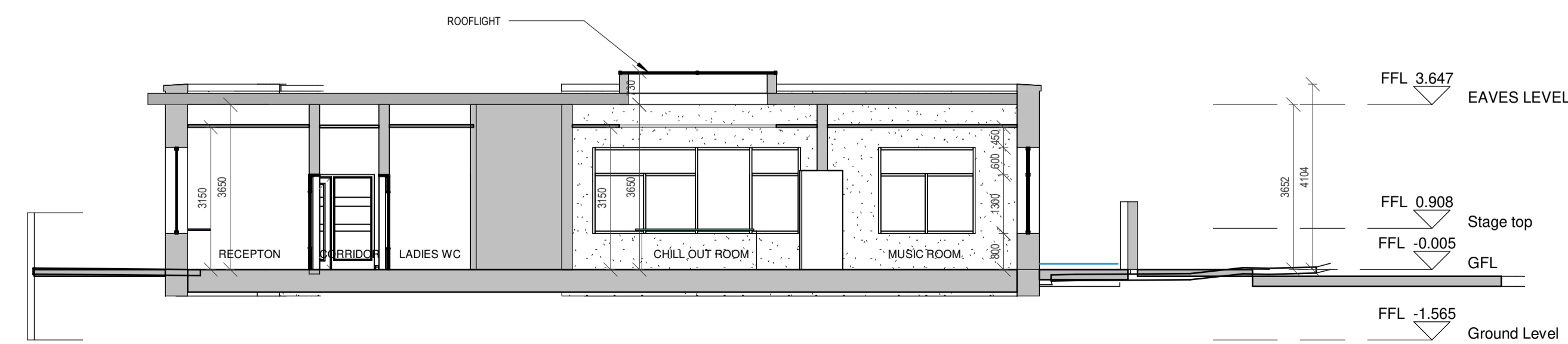

SECTION C-C  
1 : 100

P01	21-03-23	MZ	ISSUED FOR PLANNING
Revision Number	Revision Date	Issued by	Revision Description

Use figured dimensions only. All dimensions to be checked on site.  
Architects to be informed immediately of any discrepancies before work commences on site.  
This drawing and any design hereon is copyright of Kenny Lyons & Associates Architects and must not be reproduced in whole or in part without their prior consent.

Project: POBAIL LE CHEILE REGENERATION PROJECT  
 Site: MAIN STREET, BALLYMAHON, CO. LONGFORD  
 Client: LONGFORD COUNTY COUNCIL  
 Title: DEAN EGAN YOUTH CENTRE - PROPOSED SECTIONS  
 Dwg No: 2245-KLA-00-ZZ-DR-A-301  
 Rev: P01  
 Date: 20-11-23  
 Scale: 1 : 100  
 Drawn By: MZ  
 Checked: JB  
 PART VIII SUBMISSION



Block 6  
 Central Business Park  
 Clonminch  
 Tullamore  
 Co. Offaly  
 Tel: 057 9324241  
 Fax: 057 9311345  
 office@kennylyons.ie