

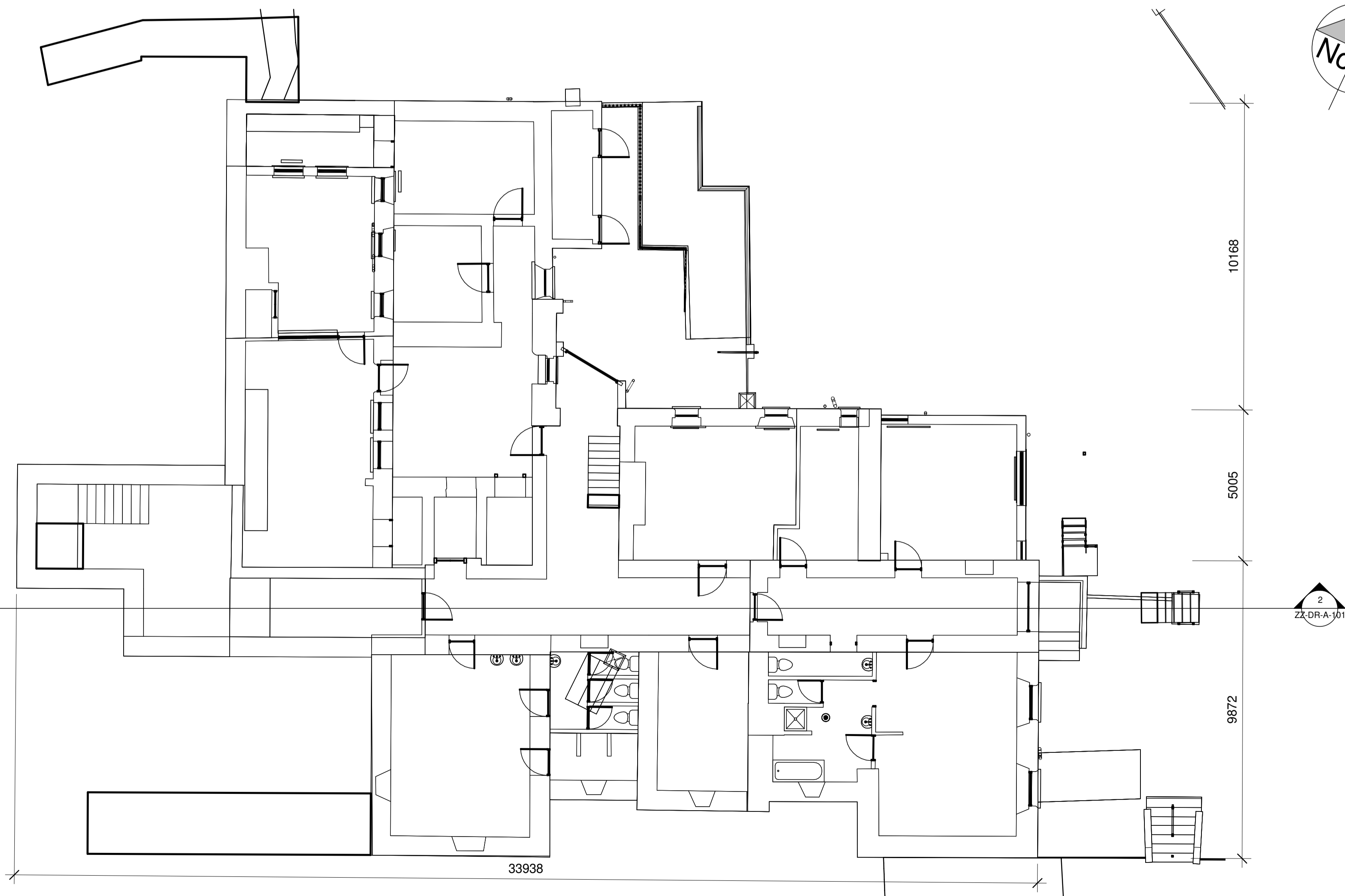



Section 3
1 : 100



Basement Floor
1 : 100

Revision Number	Revision Date	Issued by	Revision Description
P01	21-03-24	MZ	ISSUED FOR PLANNING

*Use figured dimensions only. All dimensions to be checked on site.
Architects to be informed immediately of any discrepancies before work commences on site.
This drawing and any design hereon is copyright of Kenny Lyons & Associates Architects and must not be reproduced in whole or in part without their prior consent.*



KENNY LYONS
 Associates
 Architects

Project: POBAIL LE CHEILE REGENERATION PROJECT
 Site: MAIN STREET, BALLYMAHON, CO. LONGFORD
 Client: LONGFORD COUNTY COUNCIL

Title: FORMER CONVENT - EXISTING BASEMENT FLOOR & SECTION
 Dwg No: 2245-KLA-00-ZZ-DR-A-101
 Rev: P01

Date: 20-11-2023
 Scale: 1 : 100
 Drawn By: MZ
 Checked: EG

Tel: 087 9324241
 Fax: 087 8513445
 office@kennylyons.ie

AN LONGFORT
 Connected

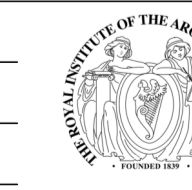
 PAR VIII SUBMISSION

A1 © 2024

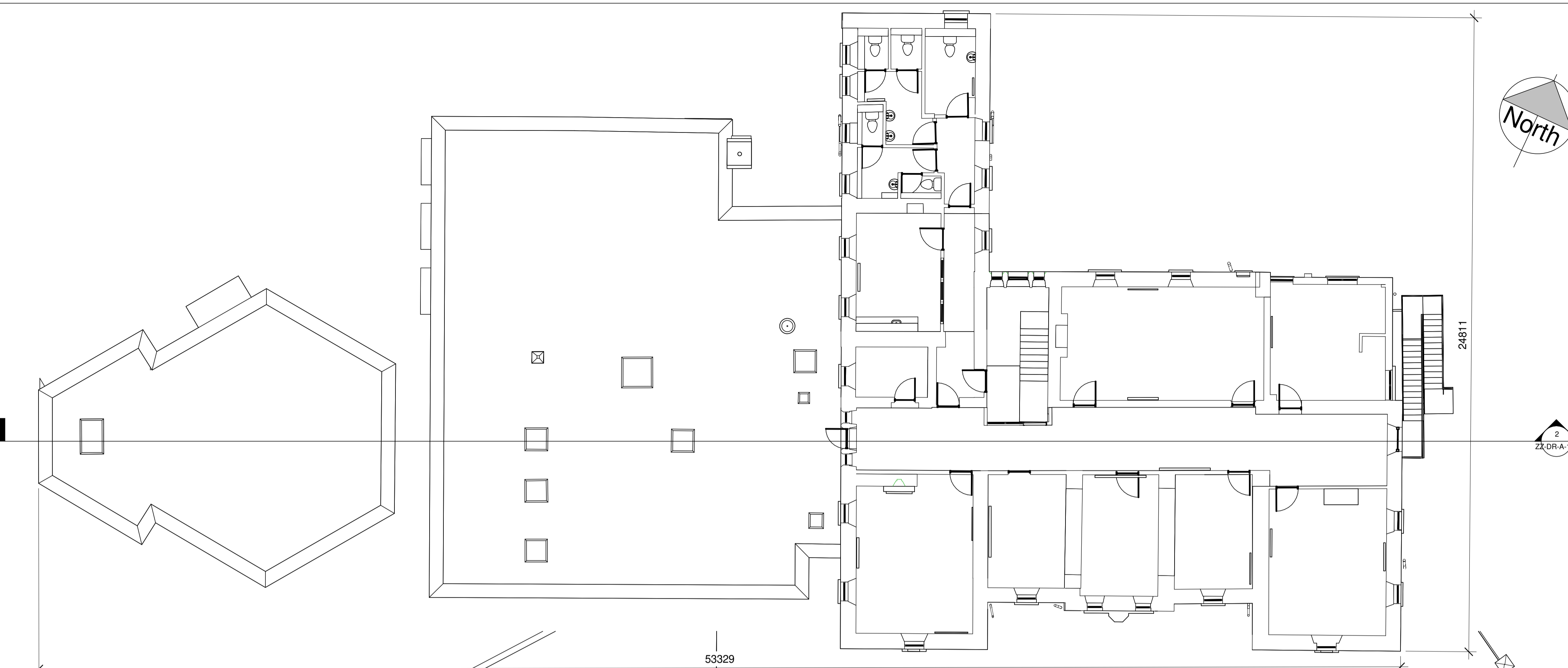

First Floor
1 : 100



Ground Floor
1 : 100

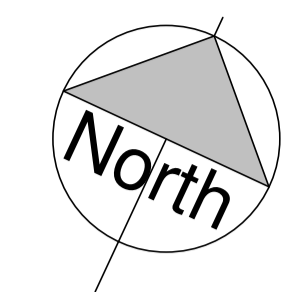

2
ZZ-DR-A-101

2
ZZ-DR-A-101

Revision Number	Revision Date	Issued by	Revision Description
P01	21-03-24	MZ	ISSUED FOR PLANNING

*Use figured dimensions only. All dimensions to be checked on site.
Architects to be informed immediately of any discrepancies before work commences on site
This drawing and any design hereon is copyright of Kenny Lyons & Associates Architects and must not be reproduced in whole or in part without their prior consent.*

Project: POBAIL LE CHEILE REGENERATION PROJECT
Site: MAIN STREET, BALLYMAHON, CO. LONGFORD
Client: LONGFORD COUNTY COUNCIL
Title: FORMER CONVENT - EXISTING GROUND & FIRST FLOOR PLANS
Dwg No: 2245-KLA-00-ZZ-DR-A-100
Rev: P01
Date: 20-11-2023 **Scale:** 1 : 100 **Drawn By:** MZ **Checked:** EG
PAR VIII SUBMISSION

