

HT6
1:100
Front Elevation

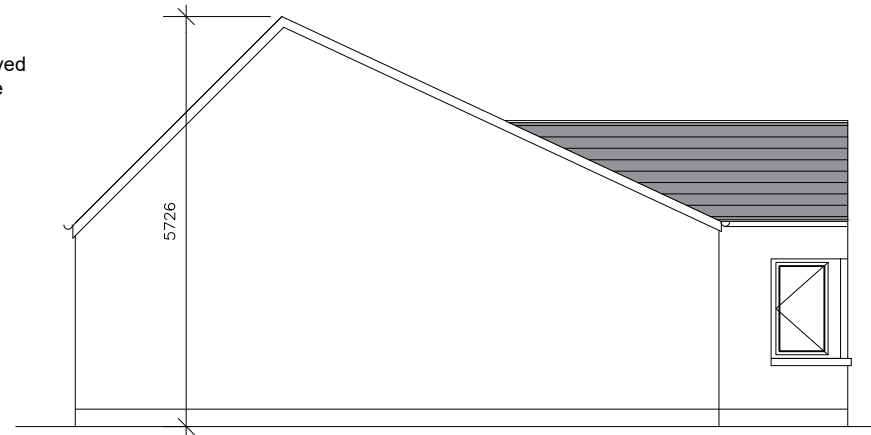

HT6
1:100
Side Elevation

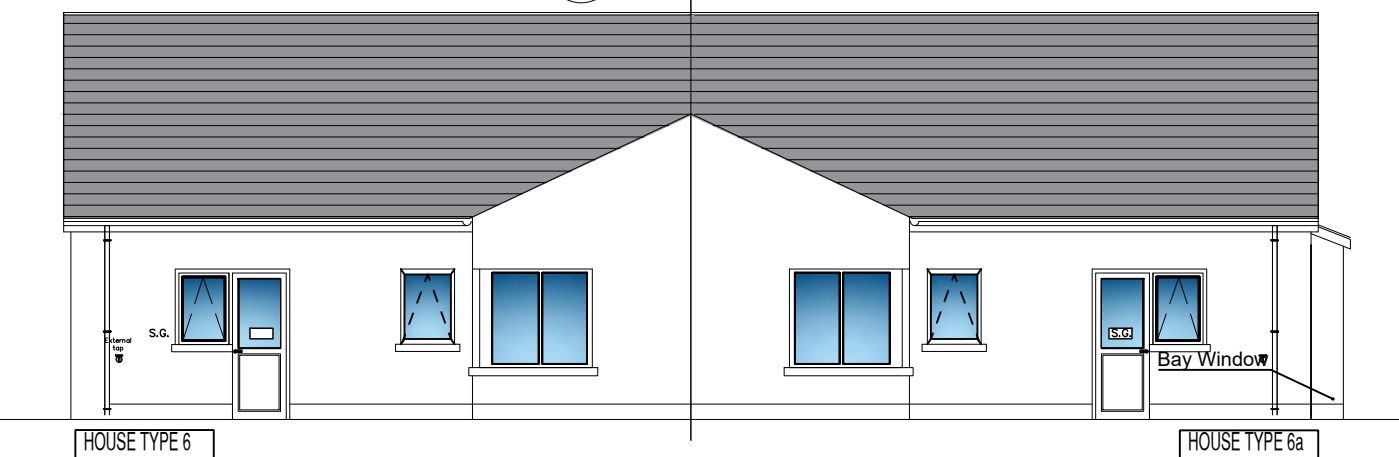

HT6
1:100
Rear Elevation

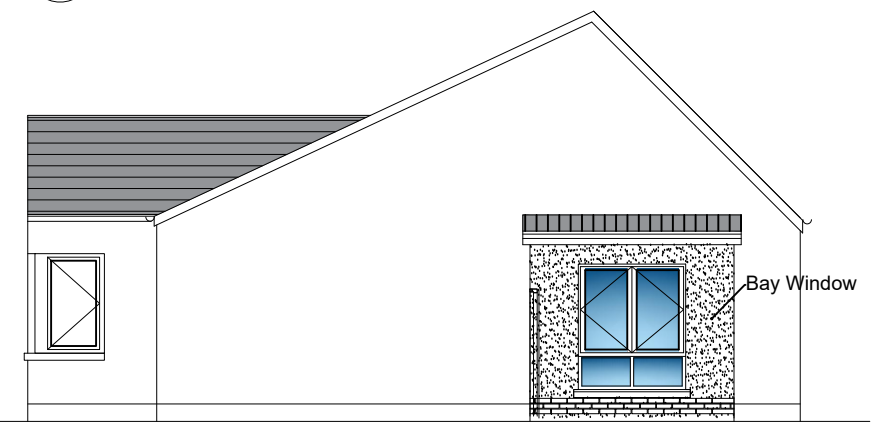

HT6a
1:100
Side Elevation

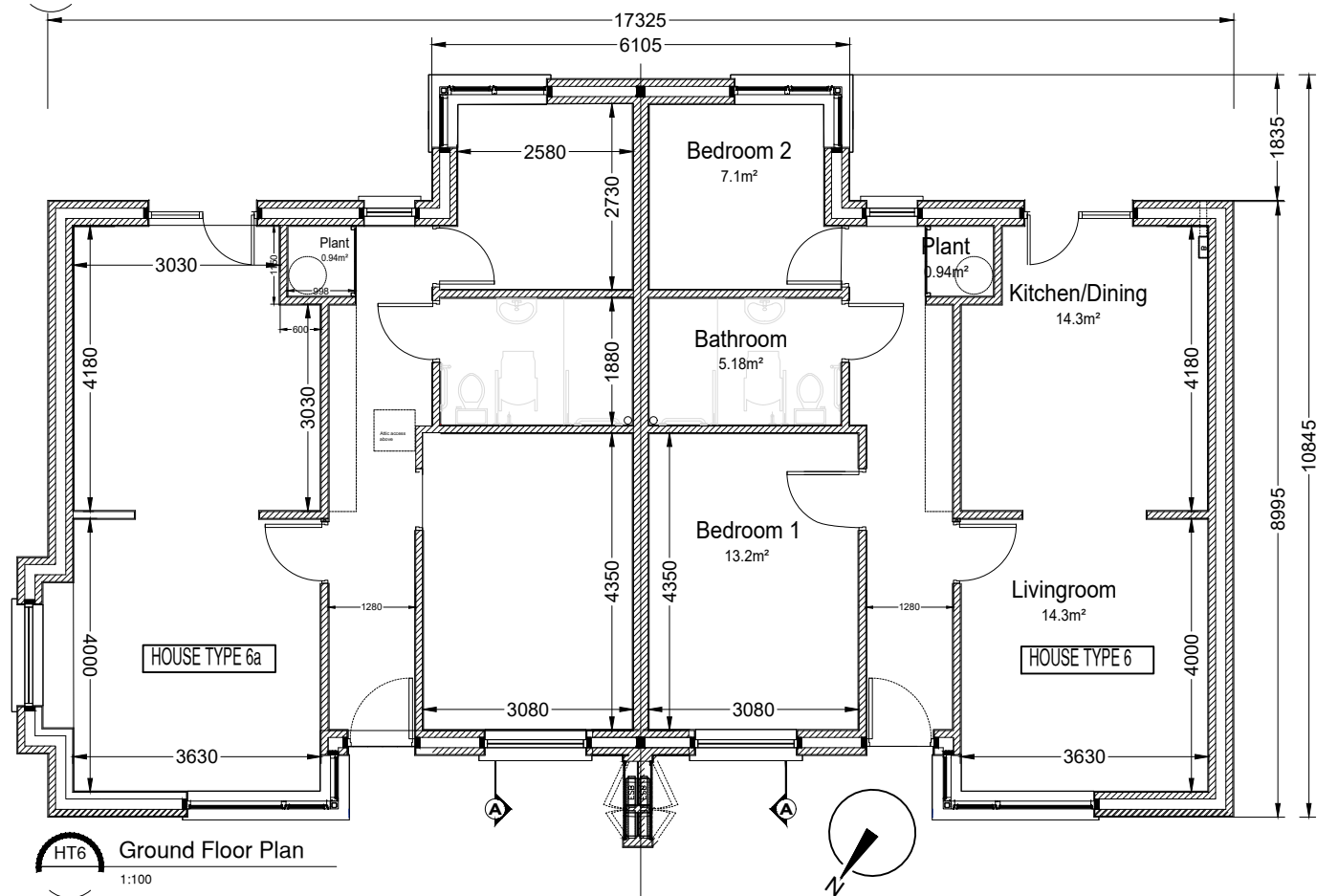

HOUSE TYPE 6(a), 2B3P SEMI-DETACHED UNITS. HOUSE NO. 36-37 (2.NO UNITS)

Total Ground Floor area: 67m²

Overall floor area: 67m²

ROOM REQUIREMENTS

Living Room Width : 3.6m²

Living Room Area : 13m²

Main Bedroom Width: 2.8m²

Main Bedroom Area : 13m²

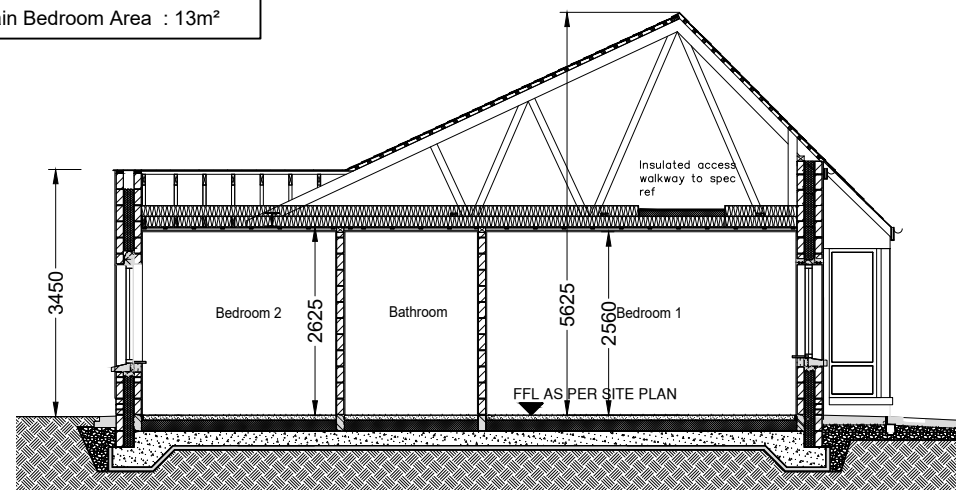

NOTES:-

- FIGURED DIMENSIONS ONLY TO BE TAKEN FROM THIS DRAWING
- ALL SETTING OUT DIMENSIONS ARE TO FINISHED BLOCKWORK WALLS.
- REFER TO STRUCTURAL ENGINEERS DRAWING FOR FOUNDATION GENERAL ARRANGEMENT.
- REFER TO M&E DRAWINGS FOR COORDINATION OF INTERNAL DRAINAGE TO DWELLING.
- REFER TO CIVIL DRAWINGS FOR CONNECTION OF FOUL AND SURFACE WATER PIPE WORK TO NEW DRAINAGE SYSTEM.
- ALL DRAWINGS TO BE CHECKED BY THE CONTRACTOR ON SITE ENGINEER/EMPLOYERS REPRESENTATIVE, AS APPROPRIATE, TO BE INFORMED BY THE CONTRACTOR OF ANY DISCREPANCIES BEFORE ANY WORK COMMENCES
- THE CONTRACTOR SHALL UNDERTAKE A THOROUGH CHECK FOR THE ACTUAL LOCATION OF ALL SERVICES/UTILITIES, ABOVE AND BELOW GROUND, BEFORE ANY WORK COMMENCES
- ALL LEVELS SHOWN RELATE TO ORDNANCE SURVEY DATUM AT MALIN HEAD

LEGEND:-

P.01	Issued for PUBLIC CONSULTATION	KK	EM	09.08.24
rev.	modifications	by	chkd	date

Layout Ref.:

file	P:\Jod-jobs\6763 LCC Lanesboro\700 Drawings\702 Preliminary Design\01 WIP\6763-JOD-ZZ-XX-DR-A-7016.dwg
------	--

client



project

PROPOSED RESIDENTIAL
DEVELOPMENT & ASSOCIATED WORKS
AT RADHARC NA MUILEANN,
LANESBOROUGH, CO. LONGFORD.

stage

PUBLIC CONSULTATION

title

PROPOSED HOUSE TYPE 6(a) (2B 3P) -
FLOOR PLANS, ELEVATIONS & SECTION

scale

1:100 @ A3

surveyed	drawn	checked	date
KK	KK	EM	JULY 2024

© COPYRIGHT OF

JENNINGS O'DONOVAN & PARTNERS
CONSULTING ENGINEERS,
FINISKLIN,
SLIGO,
IRELAND.

TEL. +353 (0)71 916 1416
FAX. +353 (0)71 916 1080
Email: info@jodireland.com



drawing no.

6763-JOD-XX-ZZ-DR-A-7016

revision

P.01