

HT1
Ground Floor Plan
1:100

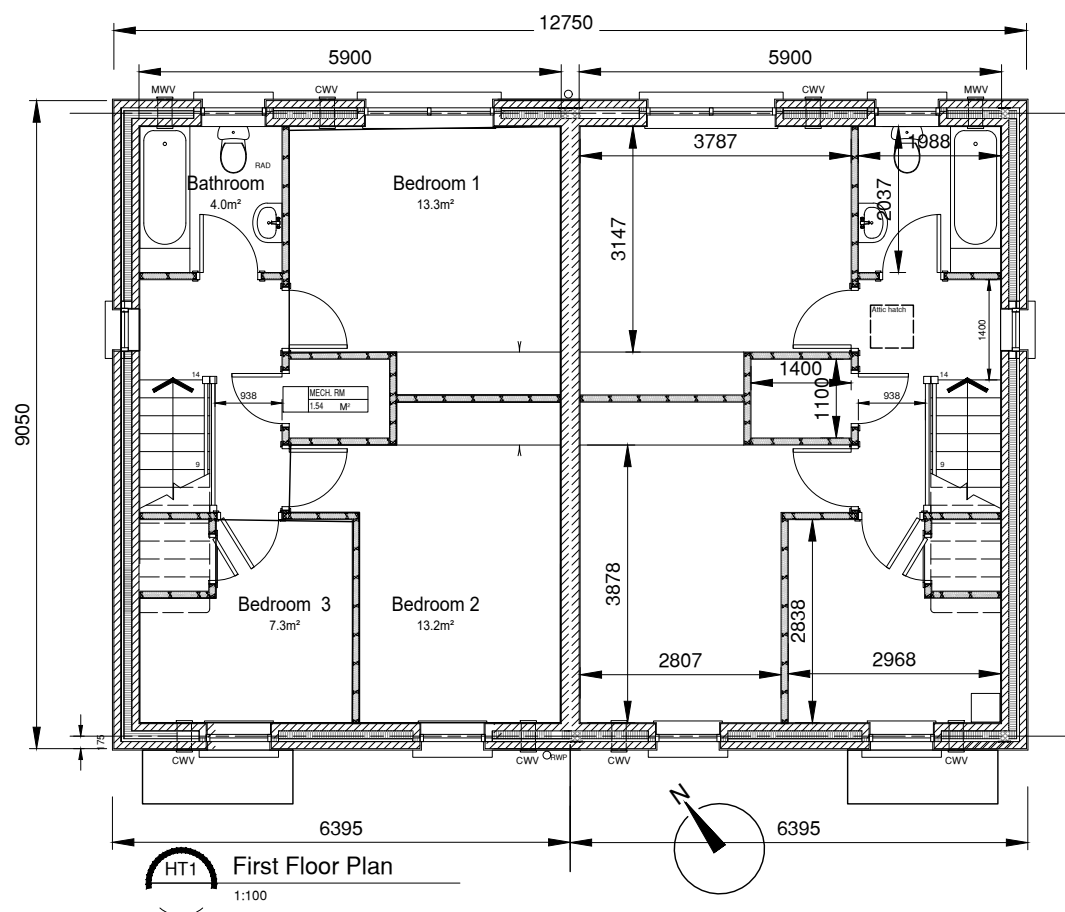

HT1
First Floor Plan
1:100

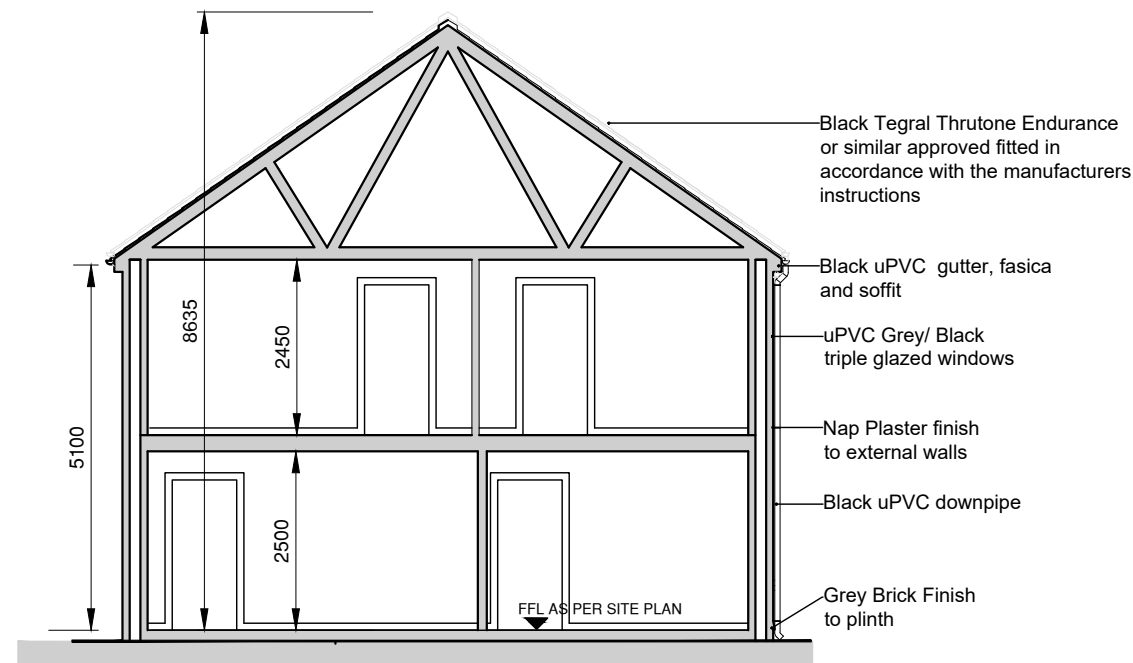

HT1
Typical Section
1:100

HOUSE TYPE 1 , 3B5P SEMI-DETACHED UNITS. HOUSE NO. 6&7 (2.NO UNITS)

Total Ground Floor area: 49m²
Total First Floor area: 49m²
Overall floor area: 98m²

ROOM REQUIRMENTS
Living Room Width : 3.8m²
Living Room Area : 13m²
Main Bedroom Width: 2.8m²
Main Bedroom Area : 13m²

NOTES:-

- FIGURED DIMENSIONS ONLY TO BE TAKEN FROM THIS DRAWING.
- ALL SETTING OUT DIMENSIONS ARE TO FINISHED BLOCKWORK WALLS.
- REFER TO STRUCTURAL ENGINEERS DRAWING FOR FOUNDATION GENERAL ARRANGEMENT.
- REFER TO M&E DRAWINGS FOR COORDINATION OF INTERNAL DRAINAGE TO DWELLING.
- REFER TO CIVIL DRAWINGS FOR CONNECTION OF FOUL AND SURFACE WATER PIPE WORK TO NEW DRAINAGE SYSTEM.
- ALL DRAWINGS TO BE CHECKED BY THE CONTRACTOR ON SITE.
- ENGINEER/EMPLOYERS REPRESENTATIVE, AS APPROPRIATE, TO BE INFORMED BY THE CONTRACTOR OF ANY DISCREPANCIES BEFORE ANY WORK COMMENCES.
- THE CONTRACTOR SHALL UNDERTAKE A THOROUGH CHECK FOR THE ACTUAL LOCATION OF ALL SERVICES/UTILITIES, ABOVE AND BELOW GROUND, BEFORE ANY WORK COMMENCES.
- ALL LEVELS SHOWN RELATE TO ORDNANCE SURVEY DATUM AT MALIN HEAD.

LEGEND:-

P.01	Issued for PUBLIC CONSULTATION	KK	LR	08.10.24
rev.	modifications	by	chkd	date
Layout Ref.:				
file				
P:\Jod\jobs\6764 LCC Granard\700 Drawings\702 Preliminary Design\01 WIP\6764-JOD-ZZ-XX-DR-A-7005.7006.dwg				

client
AN LONG FORT
Connected
Confident. Charming. As Longford.
Longford County Council

project
PROPOSED RESIDENTIAL
DEVELOPMENT & ASSOCIATED WORKS
AT CNOC NA GREINE, GRANARD, CO.
LONGFORD.

stage
PUBLIC CONSULTATION

title
PROPOSED HOUSE TYPE 1 (3B 5P) -
FLOOR PLANS

scale
1:100 @ A3

surveyed	drawn	checked	date
	KK	LR	OCT 2024

© COPYRIGHT OF
JENNINGS O'DONOVAN & PARTNERS
CONSULTING ENGINEERS,
FINISKLIN,
SLIGO,
IRELAND.
TEL. +353 (0)71 916 1416
FAX. +353 (0)71 916 1080
Email: info@jodireland.com

drawing no.	revision
6764-JOD-ZZ-XX-DR-A-7005	P.01