

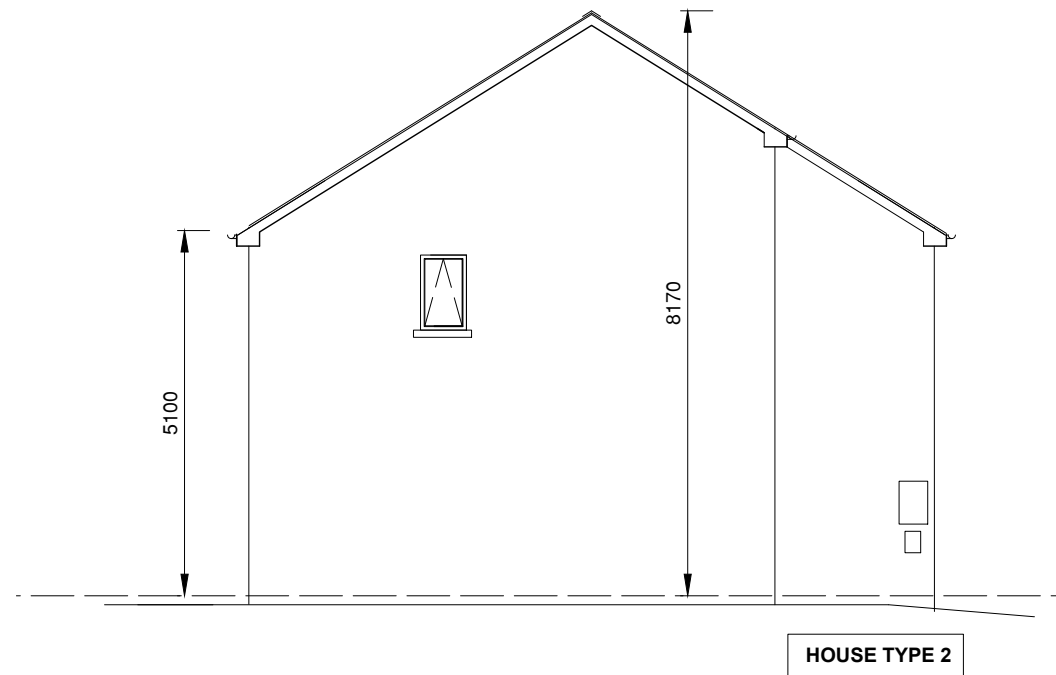

HT3 Front Elevation  
1:100



HT3 Side Elevation  
1:100

HOUSE TYPE 2 2B4P SEMI-DETACHED UNITS , HOUSES NO. 1 &2 (2. UNITS)

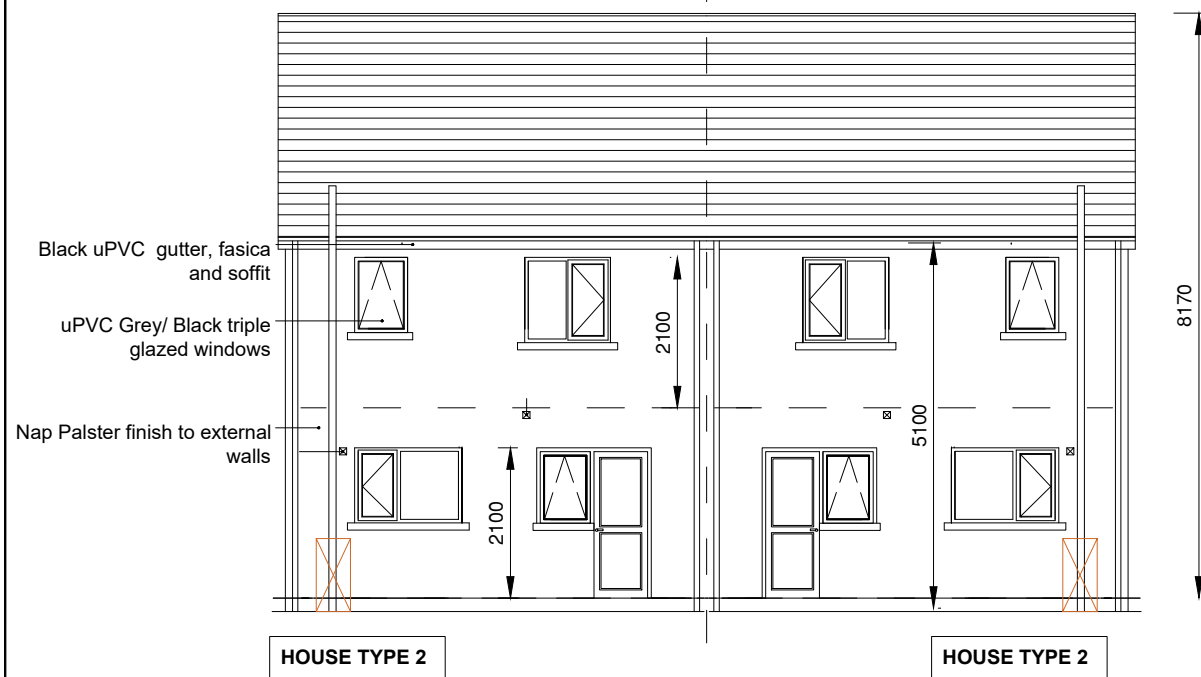

HT3 Rear Elevation  
1:100

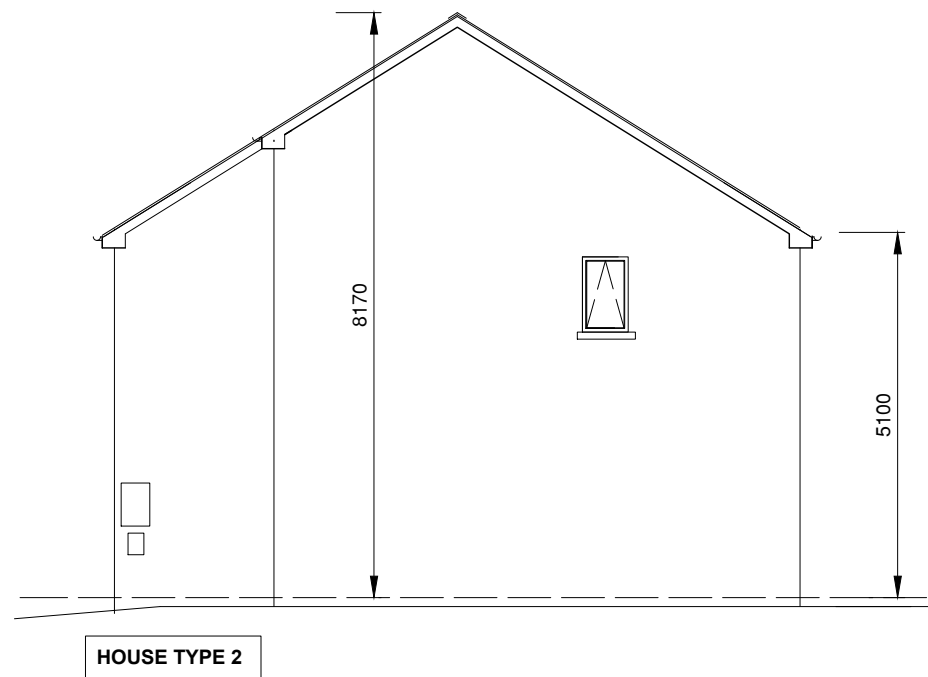

HT3 Side Elevation  
1:100

NOTES:-

- FIGURED DIMENSIONS ONLY TO BE TAKEN FROM THIS DRAWING
- ALL SETTING OUT DIMENSIONS ARE TO FINISHED BLOCKWORK WALLS.
- REFER TO STRUCTURAL ENGINEERS DRAWING FOR FOUNDATION GENERAL ARRANGEMENT.
- REFER TO M&E DRAWINGS FOR COORDINATION OF INTERNAL DRAINAGE TO DWELLING.
- REFER TO CIVIL DRAWINGS FOR CONNECTION OF FOUL AND SURFACE WATER PIPE WORK TO NEW DRAINAGE SYSTEM.
- ALL DRAWINGS TO BE CHECKED BY THE CONTRACTOR ON SITE.
- ENGINEER/EMPLOYERS REPRESENTATIVE, AS APPROPRIATE, TO BE INFORMED BY THE CONTRACTOR OF ANY DISCREPANCIES BEFORE ANY WORK COMMENCES
- THE CONTRACTOR SHALL UNDERTAKE A THOROUGH CHECK FOR THE ACTUAL LOCATION OF ALL SERVICES/UTILITIES, ABOVE AND BELOW GROUND, BEFORE ANY WORK COMMENCES
- ALL LEVELS SHOWN RELATE TO ORDNANCE SURVEY DATUM AT MALIN HEAD

LEGEND:-

P.01	Issued for PUBLIC CONSULTATION	KK	LR	08.10.24
rev.	modifications	by	chkd	date
Layout Ref.:				
file				
P:\Jod-jobs\6764 LCC Granard\700 Drawings\702 Preliminary Design\01 WIP\6764-JOD-ZZ-XX-DR-A-7007.7008.7009.dwg				



project  
PROPOSED RESIDENTIAL  
DEVELOPMENT & ASSOCIATED WORKS  
AT CNOC NA GREINE, GRANARD, CO.  
LONGFORD.

stage  
PUBLIC CONSULTATION

title  
PROPOSED HOUSE TYPE 2 (2B 4P) -  
ELEVATIONS - SEMI-DETACHED

scale  
1:100 @ A3

surveyed	drawn	checked	date
	KK	LR	OCT 2024

© COPYRIGHT OF  
JENNINGS O'DONOVAN & PARTNERS  
CONSULTING ENGINEERS,  
FINISKLIN,  
SLIGO,  
IRELAND.  
TEL. +353 (0)71 916 1416  
FAX. +353 (0)71 916 1080  
Email: info@jodireland.com



drawing no.	revision
6764-JOD-ZZ-XX-DR-A-7008	P.01