

LEAD CONSULTANT / ARCHITECT:	ROBIN LEE ARCHITECTURE
QUANTITY SURVEYOR:	NOLAN CONSTRUCTION CONSULTANTS
STRUCTURAL & CIVIL ENGINEER:	MPA
MECHANICAL & ELECTRICAL ENGINEER:	DELAP & WALLER

Issue	Description	Date	Drawn	Check
PI	PART 8	06.01.2025	OC	RL



Scale

**ROBIN LEE ARCHITECTURE**  
3 Skelley Street  
London  
W2B 5LH  
T: 020 3866 6724  
E: info@robinleearchitecture.com  
W: www.robinleearchitecture.com

Project No.	24011
Client	LONGFORD COUNTY COUNCIL
Date	Jan 2025
Scale / Format	1:250 / A3
Drawn / Checked	OC / RL
Drawing Name	Site Plan - Proposed
Issue	P1

PART 8

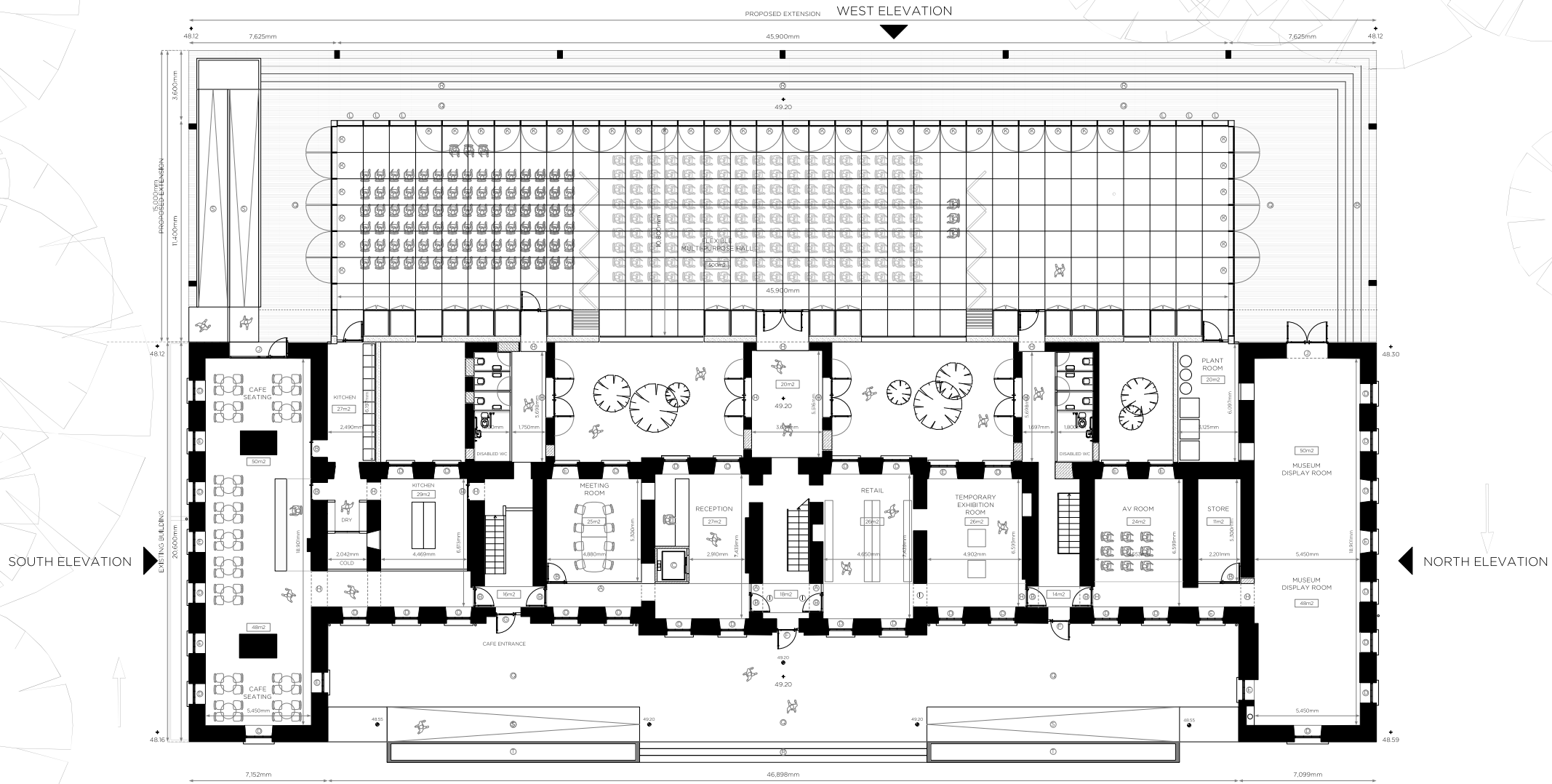

- WORKS TO EXISTING BUILDING:**

  - New hardwood framed fixed glazed partition / screen
  - New solidcore door with glazed vision panel
  - New platform lift within solid stock shaft with plaster skim coat and paint finish
  - Existing hardwood framed sash window retained and refurbished
  - New hardwood framed sash window to match existing
  - Existing hardwood framed glazed and panelled door retained and refurbished
  - New hardwood framed glazed door
  - Existing opening widened and adjacent walls made good to match original
  - New opening formed in existing wall and adjacent walls made good to match original
  - Existing window opening widened, cut down to floor level and double door installed
- WORKS TO REAR EXTENSION AND FORECOURT:**

  - Bronze anodised aluminium framed glazed door
  - Bronze anodised aluminium framed fixed cladding panel
  - Terrazzo / reconstituted stone internal flooring
  - Bronze anodised aluminium framed fixed glazed window to courtyard
  - Hardwood veneered storage wall / chair storage
  - Hardwood veneered mobile partition system to allow room reconfiguration
  - Natural stone external paving
  - Natural stone external steps
  - Natural stone external accessible ramp
  - Natural stone external raised planter
- WORKS TO EXISTING BUILDING FABRIC:**

  - External walls to be insulated internally with breathable mineral wool insulation.
  - Sand cement render to be removed and lime-based render applied.
  - Limestone (flags, slings, chimneys and sawstones) to be pressure cleaned.
  - Annexe walls to be infilled with masonry.
  - Insulated internally with breathable mineral wool insulation.
  - Lime-based render applied externally to match adjacent replacement render.
  - New masonry and timber frame wall construction.
  - Insulated internally with breathable mineral wool insulation.
  - Lime-based render applied externally.

GROUND FLOOR PLAN \_ PROPOSED



LEAD CONSULTANT / ARCHITECT:	ROBIN LEE ARCHITECTURE
QUANTITY SURVEYOR:	NOLAN CONSTRUCTION CONSULTANTS
STRUCTURAL & CIVIL ENGINEER:	MPA
MECHANICAL & ELECTRICAL ENGINEER:	DELAP & WALLER

Issue	Description	Date	Drawn	Check
PI	PART 8	06.01.2025	OC	RL

**ROBIN LEE ARCHITECTURE**

3 Salsbury Street  
London  
WC2R 5LH

T: 020 3666 6724  
E: info@robinleearchitecture.com  
W: www.robinleearchitecture.com

Project  
**CONNOLLY BARRACKS**  
LONGFORD

Client  
**LONGFORD COUNTY COUNCIL**

Date  
Jan 2025

Scale / Format  
1/100 / A3

Drawn / Checked  
OC / RL

Drawing Name  
Ground Floor Plan\_Proposed

Issue  
P1

Project No.  
**24011**

Drawing No.  
**D.110**

Issue  
**P1**

USE FOR INFORMATION ONLY. IT DOES NOT CONSTITUTE A PROFESSIONAL DESIGN. ALL CONSTRUCTION MUST BE DONE IN ACCORDANCE WITH THE BUILDING REGULATIONS AND THE BUILDING CONTROL OFFICE. ANY DEVIATION FROM THESE REQUIREMENTS IS THE RESPONSIBILITY OF THE USER.

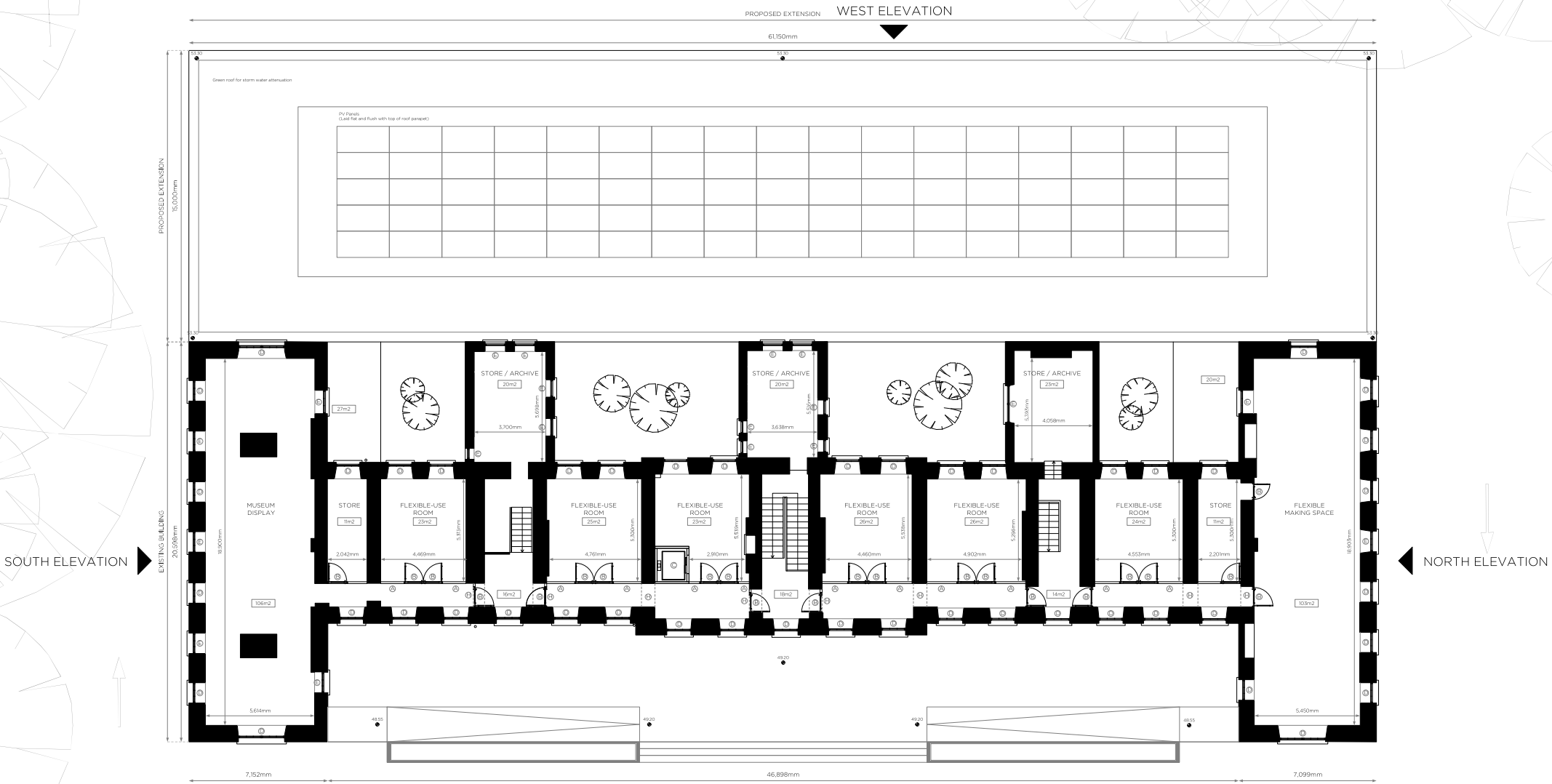

- WORKS TO EXISTING BUILDING:
- New hardwood framed fixed glazed partition / screen
  - New solidcore door with glazed vision panel
  - New platform lift within solid block shaft with plaster skim coat and paint finish
  - Existing hardwood framed sash window retained and refurbished
  - New hardwood framed sash window to match existing
  - Existing hardwood framed glazed and panelled door retained and refurbished
  - New hardwood framed glazed door
  - Existing opening widened and adjacent walls made good to match original
  - New opening formed in existing wall and adjacent walls made good to match original
  - Existing window opening widened, cut down to floor level and double door installed

- WORKS TO REAR EXTENSION AND FORECOURT:
- Bronze anodised aluminium framed glazed door
  - Bronze anodised aluminium framed fixed cladding panel
  - Terrazzo / reconstituted stone internal flooring
  - Bronze anodised aluminium framed fixed glazed window to courtyard
  - Hardwood veneered storage wall / chair storage
  - Hardwood veneered mobile partition system to allow room reconfiguration
  - Natural stone external paving
  - Natural stone external steps
  - Natural stone external accessible ramp
  - Natural stone external raised planter

- WORKS TO EXISTING BUILDING FABRIC:
- External walls to be insulated internally with breathable mineral wool insulation.
  - Sand cement render to be removed and lime-based render applied.
  - Limestone (flags, slings, chimneys and sawstones) to be pressure cleaned.
  - Annexe walls to be infilled with masonry.
  - Insulated internally with breathable mineral wool insulation.
  - Lime-based render applied externally to match adjacent replacement render.
  - New masonry and timber frame wall construction.
  - Insulated internally with breathable mineral wool insulation.
  - Lime-based render applied externally.

FIRST FLOOR PLAN \_ PROPOSED



LEAD CONSULTANT / ARCHITECT:	ROBIN LEE ARCHITECTURE
QUANTITY SURVEYOR:	NOLAN CONSTRUCTION CONSULTANTS
STRUCTURAL & CIVIL ENGINEER:	MPA
MECHANICAL & ELECTRICAL ENGINEER:	DELAP & WALLER

Issue	Description	Date	Drawn	Check
PI	PART 8	06.01.2025	OC	RL



ROBIN LEE ARCHITECTURE 3 Slatery Street London WC2R 5LH T: 020 3666 6724 E: info@robinleearchitecture.com W: www.robinleearchitecture.com	Project No.	24011
	Client	LONGFORD COUNTY COUNCIL
	Date	Jan 2025
	Scale / Format	1/100 / A3
	Drawn / Checked	OC / RL
	Drawing Name	First Floor Plan_Proposed
	Issue	P1





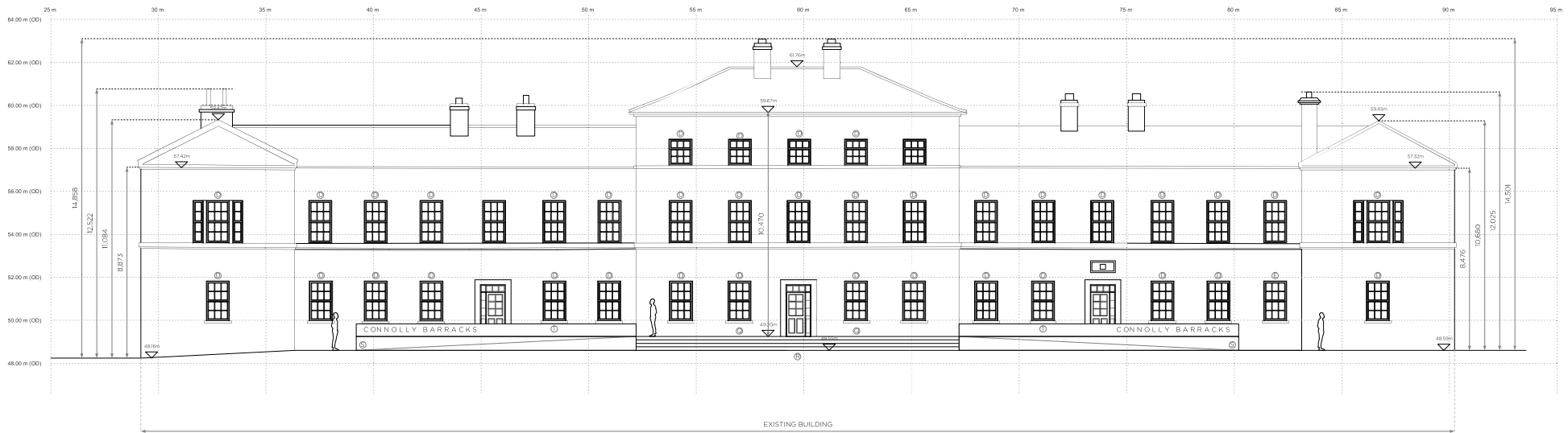

WORKS TO EXISTING BUILDING:	
1	New hardwood framed fixed glazed partition / screen
2	New solidcore door with glazed vision panel
3	New platform lift within solid block shaft with plaster skim coat and paint finish
4	Existing hardwood framed sash window retained and refurbished
5	New hardwood framed sash window to match existing
6	Existing hardwood framed glazed and panelled door retained and refurbished
7	New hardwood framed glazed door
8	Existing opening widened and adjacent walls made good to match original
9	New opening formed in existing wall and adjacent walls made good to match original
10	Existing window opening widened, cut down to floor level and double door installed

WORKS TO REAR EXTENSION AND FORECOURT:	
11	Bronze anodised aluminium framed glazed door
12	Bronze anodised aluminium framed fixed cladding panel
13	Terrazzo / reconstituted stone internal flooring
14	Bronze anodised aluminium framed fixed glazed window to courtyard
15	Hardwood veneered storage wall / chair storage
16	Hardwood veneered mobile partition system to allow room reconfiguration
17	Natural stone external paving
18	Natural stone external steps
19	Natural stone external accessible ramp
20	Natural stone external raised planter

EAST ELEVATION \_ PROPOSED



LEAD CONSULTANT / ARCHITECT:	ROBIN LEE ARCHITECTURE
QUANTITY SURVEYOR:	NOLAN CONSTRUCTION CONSULTANTS
STRUCTURAL & CIVIL ENGINEER:	MPA
MECHANICAL & ELECTRICAL ENGINEER:	DELAP & WALLER

Issue	Description	Date	Drawn	Check
P1	PART 8	06.01.2025	OC	RL

USE FORWARDED INFORMATION ONLY. IT DOES NOT CONSTITUTE A PROFESSIONAL DESIGN. ALL INFORMATION IS PROVIDED ON AN "AS IS" BASIS. THE INFORMATION IS NOT TO BE USED FOR ANY OTHER PURPOSE. THE INFORMATION IS NOT TO BE USED FOR ANY OTHER PURPOSE. THE INFORMATION IS NOT TO BE USED FOR ANY OTHER PURPOSE.

PART 8	
ROBIN LEE ARCHITECTURE	
3 Siskelley Street London WC2R 5LH	
T: 020 3366 6724 E: info@robinleearchitecture.com W: www.robinleearchitecture.com	
Project No.	24011
Client	LONGFORD COUNTY COUNCIL
Date	Jan 2025
Scale / Format	1/100 / A3
Drawn / Checked	OC / RL
Drawn Name	East Elevation_Proposed
Issue	P1

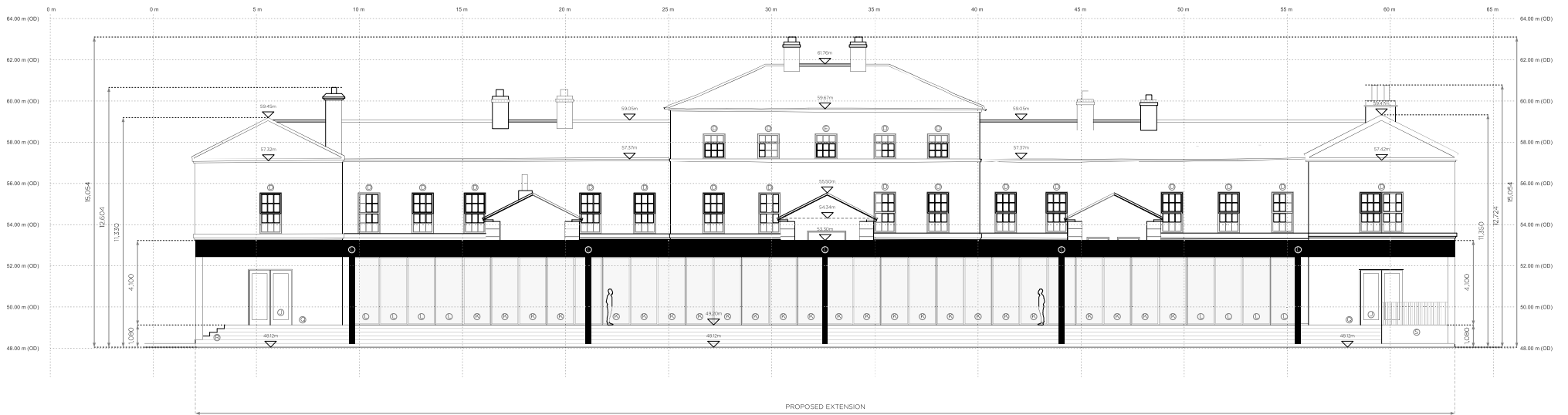

WORKS TO EXISTING BUILDING:	
1	New hardwood framed fixed glazed partition / screen
2	New solidcore door with glazed vision panel
3	New platform lift within solid block shaft with plaster skim coat and paint finish
4	Existing hardwood framed sash window retained and refurbished
5	New hardwood framed sash window to match existing
6	Existing hardwood framed glazed and panelled door retained and refurbished
7	New hardwood framed glazed door
8	Existing opening widened and adjacent walls made good to match original
9	New opening formed in existing wall and adjacent walls made good to match original
10	Existing window opening widened, cut down to floor level and double door installed

WORKS TO REAR EXTENSION AND FORECOURT:	
11	Bronze anodised aluminium framed glazed door
12	Bronze anodised aluminium framed fixed cladding panel
13	Terrazzo / reconstituted stone internal flooring
14	Bronze anodised aluminium framed fixed glazed window to courtyard
15	Hardwood veneered storage wall / chair storage
16	Hardwood veneered mobile partition system to allow room reconfiguration
17	Natural stone external paving
18	Natural stone external steps
19	Natural stone external accessible ramp
20	Natural stone external raised planter

WEST ELEVATION \_ PROPOSED



LEAD CONSULTANT / ARCHITECT:	ROBIN LEE ARCHITECTURE
QUANTITY SURVEYOR:	NOLAN CONSTRUCTION CONSULTANTS
STRUCTURAL & CIVIL ENGINEER:	MPA
MECHANICAL & ELECTRICAL ENGINEER:	DELAP & WALLER

Issue	Description	Date	Drawn	Check
PI	PART 8	06.01.2025	OC	RL

USE FORWARDED INFORMATION ONLY. IT DOES NOT CONSTITUTE A PROFESSIONAL DESIGN. ALL INFORMATION IS FOR INFORMATION ONLY. NO GUARANTEE IS GIVEN FOR THE ACCURACY OF THE INFORMATION. ALL INFORMATION IS FOR INFORMATION ONLY. NO GUARANTEE IS GIVEN FOR THE ACCURACY OF THE INFORMATION. ALL INFORMATION IS FOR INFORMATION ONLY. NO GUARANTEE IS GIVEN FOR THE ACCURACY OF THE INFORMATION.

PART 8	
ROBIN LEE ARCHITECTURE	Project No. 24011
3 Sisketty Street London WC2R 5LH	Client LONGFORD COUNTY COUNCIL
T: 020 3866 6724 E: info@robinleearchitecture.com W: www.robinleearchitecture.com	Date: Jan 2025 Scale / Format: 1/500 / A3 Drawn / Checked: OC / RL Drawing Name: West Elevation_Proposed Issue: P1

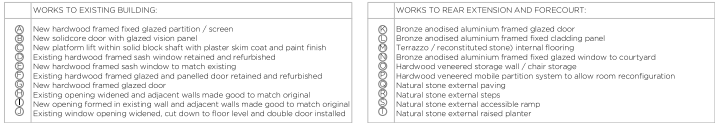

A horizontal scale bar labeled "Scale" at the bottom left. The bar has vertical tick marks at intervals of 2 units, labeled 0, 2, 4, 6, 8, and 10m at the top.

LEAD CONSULTANT / ARCHITECT:	ROBIN LEE ARCHITECTURE
QUANTITY SURVEYOR:	NOLAN CONSTRUCTION CONSULTANTS
STRUCTURAL & CIVIL ENGINEER:	MPA
MECHANICAL & ELECTRICAL ENGINEER:	DELAP & WALLER

[illegible]





WORKS TO EXISTING BUILDING:	
1	New hardwood framed fixed glazed partition / screen
2	New solidcore door with glazed vision panel
3	New platform lift within solid block shaft with plaster skim coat and paint finish
4	Existing hardwood framed sash window retained and refurbished
5	New hardwood framed sash window to match existing
6	Existing hardwood framed glazed and panelled door retained and refurbished
7	New hardwood framed glazed door
8	Existing opening widened and adjacent walls made good to match original
9	New opening formed in existing wall and adjacent walls made good to match original
10	Existing window opening widened, cut down to floor level and double door installed

WORKS TO REAR EXTENSION AND FORECOURT:	
11	Bronze anodised aluminium framed glazed door
12	Bronze anodised aluminium framed fixed cladding panel
13	Terrazzo / reconstituted stone internal flooring
14	Bronze anodised aluminium framed fixed glazed window to courtyard
15	Hardwood veneered storage wall / chair storage
16	Hardwood veneered mobile partition system to allow room reconfiguration
17	Natural stone external paving
18	Natural stone external steps
19	Natural stone external accessible ramp
20	Natural stone external raised planter

SOUTH ELEVATION \_ PROPOSED



LEAD CONSULTANT / ARCHITECT:	ROBIN LEE ARCHITECTURE
QUANTITY SURVEYOR:	NOLAN CONSTRUCTION CONSULTANTS
STRUCTURAL & CIVIL ENGINEER:	MPA
MECHANICAL & ELECTRICAL ENGINEER:	DELAP & WALLER

Issue	Description	Date	Drawn	Check
PI	PART 8	06.01.2025	OC	RL

ROBIN LEE ARCHITECTURE		PART 8	
3 Skelley Street London WC2R 5LH		Project No. 24011	
T: 020 3366 6724 E: info@robinleearchitecture.com W: www.robinleearchitecture.com		Client LONGFORD COUNTY COUNCIL	
		Date: 06.01.2025	
		Scale / Format: 1/500 / A3	
		Drawing No. D.123	
		Drawing Name: South Elevation_Proposed	
		Issue: P1	