

KEY

- Preferred Agronomy Corridors
- Sensitive Enterprise Land Parcels
- Forestry Land Parcel
- Landowner Land Parcel

0 1 2 3 4 5
Scale Bar Kilometres
Ordnance Survey Ireland Licence Number "WestmeathCCMA9802"

NOTE: KEY TO ROUTE CORRIDOR OPTIONS

- ROUTE CORRIDOR OPTION 1
- ROUTE CORRIDOR OPTION 2
- ROUTE CORRIDOR OPTION 3
- ROUTE CORRIDOR OPTION 4
- ROUTE CORRIDOR OPTION 5
- ROUTE CORRIDOR OPTION 6

This drawing is the property of Westmeath County Council and no part of it may be reproduced without their written permission.

transport21
progress in motion
Department of Transport

NDP
National Development Plan 2007-2013
National Roads Authority

Project: **N4 MULLINGAR TO LONGFORD (ROOSKY)**

Rev	Date	Description	App'd
06	FEB09	RCSR FINAL ISSUE	MF
05	DEC09	RCSR FINAL ISSUE	MF
04	NOV09	RCSR FINAL ISSUE	FL
03	MARCH09	ISSUE FOR PEER REVIEW	FL
02	MARCH09	FINAL ISSUE RCSR	FL
01	FEB09	RCSR FIRST DRAFT	FL

Title: **AGRONOMY OVERVIEW (Sheet 3 of 4)**

HyderTobin CONSULTANTS
Unit 38, Bracken Business Park, Bracken Road, Sandford, Dublin 18, Ireland
Tel: +353 1 293 8855
Fax: +353 1 293 8870

Drawn	Job No	Rev
P. McAteer	G001038	
W. Murray	RFig 4.3.3-G001038-1G0-06	
M. Farrelly	Drawing No	
FEB09	Scale	1:10,000 (A3) 1:20,000 (A1)

RFig 4.3.3 06

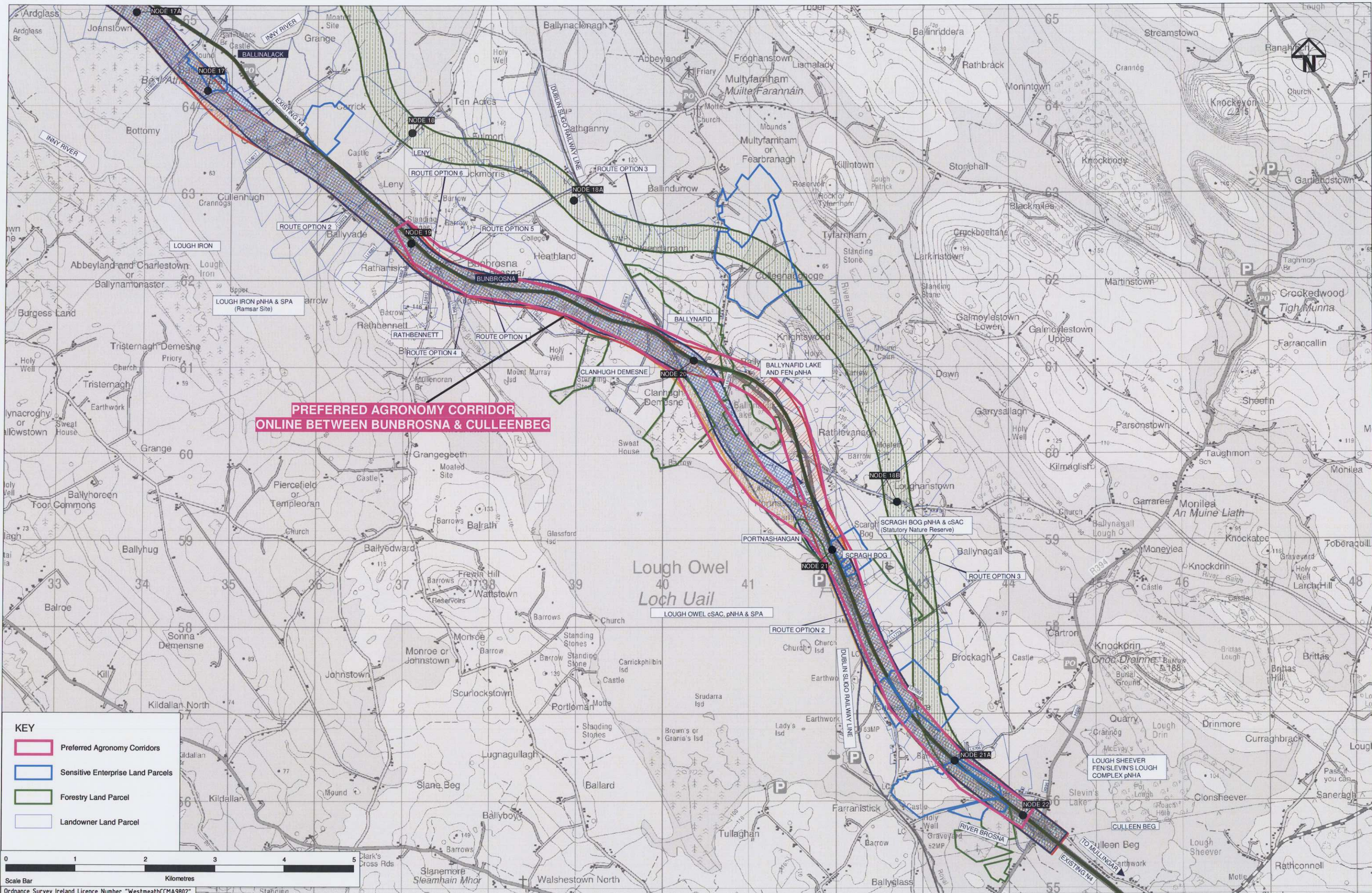

KEY

- Preferred Agronomy Corridors
- Sensitive Enterprise Land Parcels
- Forestry Land Parcel
- Landowner Land Parcel



NOTE: KEY TO ROUTE CORRIDOR OPTIONS

- ROUTE CORRIDOR OPTION 1
- ROUTE CORRIDOR OPTION 2
- ROUTE CORRIDOR OPTION 3
- ROUTE CORRIDOR OPTION 4
- ROUTE CORRIDOR OPTION 5
- ROUTE CORRIDOR OPTION 6

This drawing is the property of Westmeath County Council and no part of it may be reproduced without their written permission.

transport21
progress in motion
NATIONAL DEVELOPMENT PLAN 2007-2013

N4 MULLINGAR TO LONGFORD (ROOSKY)

Rev	Date	Description	App'd
06	FEB09	RCSR FINAL ISSUE	MF
05	DEC09	RCSR FINAL ISSUE	MF
04	JUL10	RCSR FINAL ISSUE	FL
03	MARCH09	ISSUE FOR PEER REVIEW	FL
02	MARCH09	FINAL ISSUE RCSR	FL
01	FEB09	RCSR FIRST DRAFT	FL

AGRONOMY OVERVIEW
(Sheet 4 of 4)

HyderTobin CONSULTANTS
Unit 30, Bracken Business Park, Bracken Road, Sandford, Dublin 18, Ireland
Tel: +353 1 293 8855
Fax: +353 1 293 8870

Drawn: P. McTeer
Checked: W. Murray
Approved: M. Farley
Date: FEB09
Scale: 1:10,000 (A3/120,000)

Job No: G009038
File No: RFG4.3.4-G009038-160-06
Drawing No:
RFG 4.3.4

06

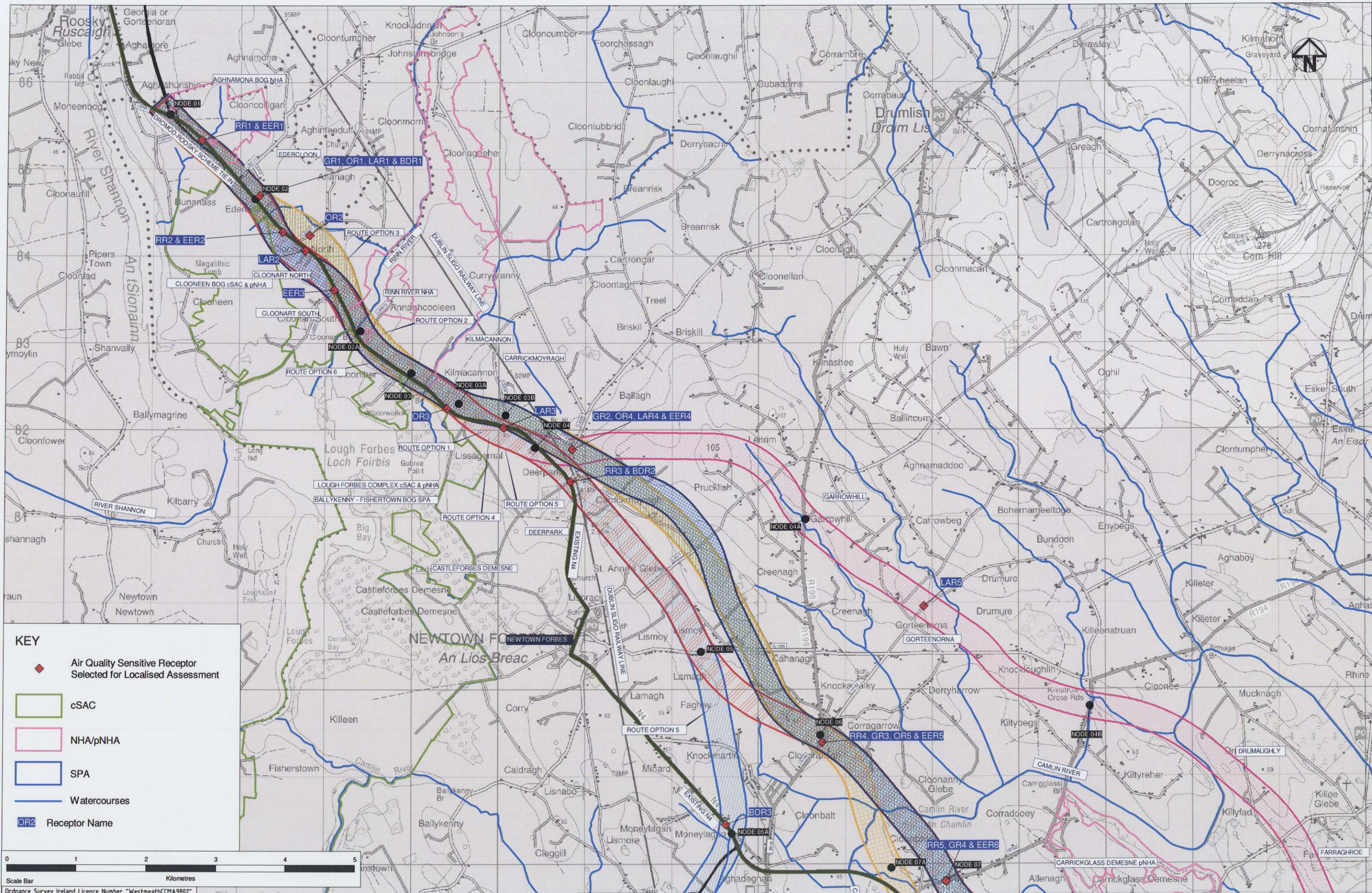

KEY

- Air Quality Sensitive Receptor Selected for Localised Assessment
- cSAC
- NHA/pNHA
- SPA
- Watercourses
- Receptor Name

Scale Bar
0 1 2 3 4 5 Kilometres

Ordnance Survey Ireland Licence Number "WestmeathCCMA9802".

NOTE: KEY TO ROUTE CORRIDOR OPTIONS

- ROUTE CORRIDOR OPTION 1
- ROUTE CORRIDOR OPTION 2
- ROUTE CORRIDOR OPTION 3
- ROUTE CORRIDOR OPTION 4
- ROUTE CORRIDOR OPTION 5
- ROUTE CORRIDOR OPTION 6

This drawing is the property of Westmeath County Council and no part of it may be reproduced without their written permission.

transport21
progress in motion

NDP
National Development Plan 2007-2013

NRA
National Roads Authority

N4 MULLINGAR TO LONGFORD (ROOSKY)

Rev.	Date	Description	App'd
06	FEB10	RCSR FINAL ISSUE	MF
05	DEC09	RCSR FINAL ISSUE	MF
04	JUL10	RCSR FINAL ISSUE	FL
03	MARCH09	ISSUE FOR PEER REVIEW	FL
02	MARCH09	FINAL ISSUE RCSR	FL
01	FEB09	RCSR FIRST DRAFT	FL

AIR QUALITY SENSITIVE RECEPTORS' LOCATIONS (Sheet 1 of 4)

HyderTobin CONSULTANTS

Unit 30, Bracken Business Park, Bracken Road, Sandford, Dublin 20, Ireland
Tel: +353 1 293 8855
Fax: +353 1 293 8870

Drawn: P. McTeer
Checked: W. Murray
Approved: M. Farley
Date: NOV08
Scale: 1:40,000 (A3) 1:20,000 (A4)

Job No: GD09038
File No: RFG4.4.1-GD09038-TGD-06
Drawing No: RFG 4.4.1
Rev: 06

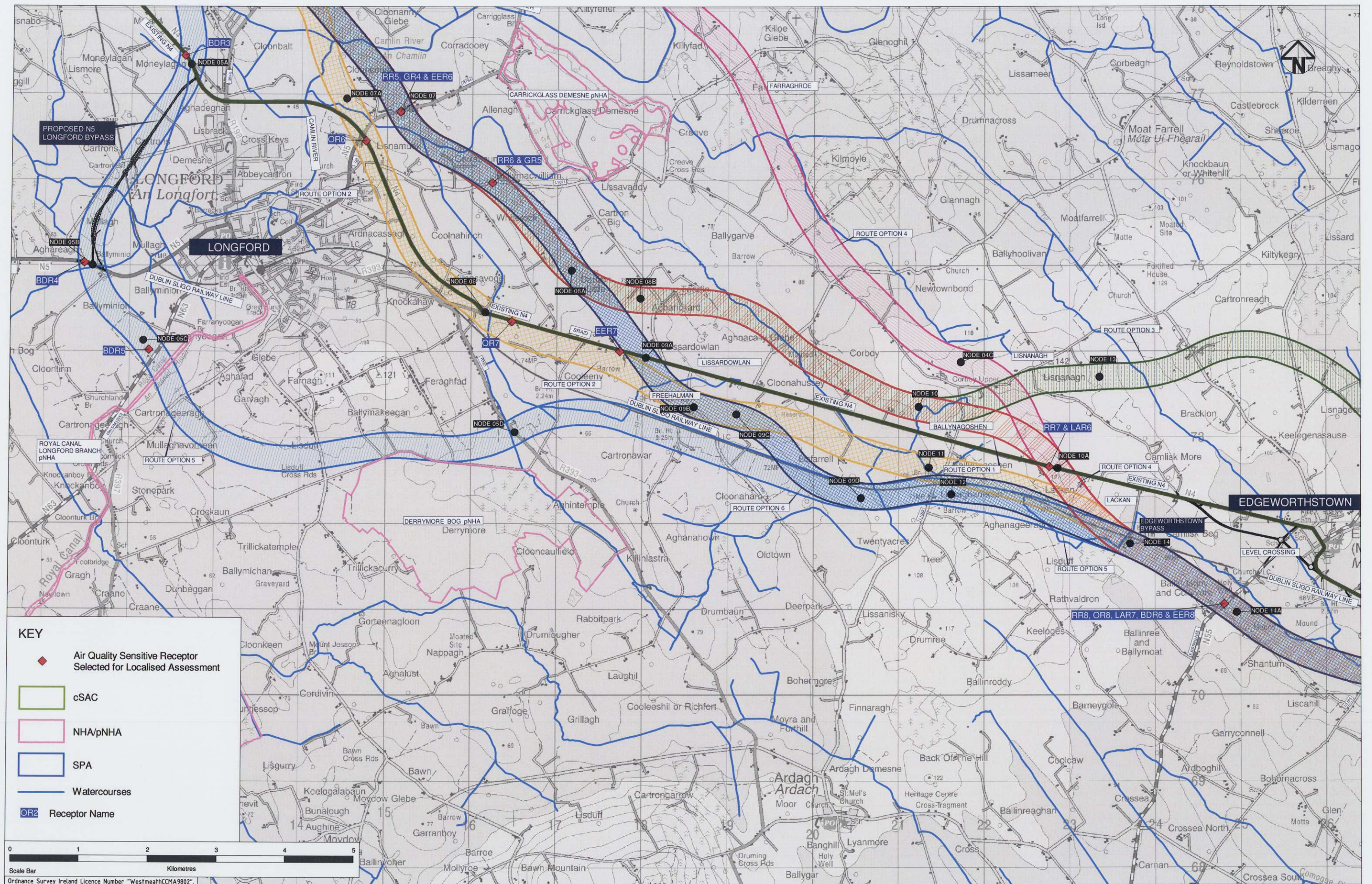

KEY

- Air Quality Sensitive Receptor Selected for Localised Assessment
- cSAC
- NHA/pNHA
- SPA
- Watercourses
- Receptor Name

NOTE: KEY TO ROUTE CORRIDOR OPTIONS

- ROUTE CORRIDOR OPTION 1
- ROUTE CORRIDOR OPTION 2
- ROUTE CORRIDOR OPTION 3
- ROUTE CORRIDOR OPTION 4
- ROUTE CORRIDOR OPTION 5
- ROUTE CORRIDOR OPTION 6

This drawing is the property of Westmeath County Council and no part of it may be reproduced without their written permission.

transport21
progress in motion
LEADERSTOCK/CARMA/NOVA/PROGRESSIVE/PROSPERITY

NDP
National Development Plan 2007-2013

NRA
National Roads Authority

Project: **N4 MULLINGAR TO LONGFORD (ROOSKY)**

Rev	Date	Description	App'd
06	FEB09	RCSR FINAL ISSUE	MF
05	DEC09	RCSR FINAL ISSUE	MF
04	JUL10	RCSR FINAL ISSUE	FL
03	MAR10	ISSUE FOR PEER REVIEW	FL
02	MAR10	FINAL ISSUE RCSR	FL
01	FEB09	RCSR FIRST DRAFT	FL

Title: **AIR QUALITY SENSITIVE RECEPTORS' LOCATIONS (Sheet 2 of 4)**

HYDER TOBIN CONSULTANTS
Unit 36, Bracken Business Park, Bracken Road, Sandymount, Dublin 18, Ireland
Tel: +353 1 293 8855
Fax: +353 1 293 8870

Drawn	Checked	Approved	Date	Scale
P. McAleer	W. Murray	M. Farrelly	NOV08	1:10,000 (A3/120,000)

Job No: G004038
File No: RFig4.4.2-G004038-TGD-06
Drawing No: RFig 4.4.2
Rev: 06

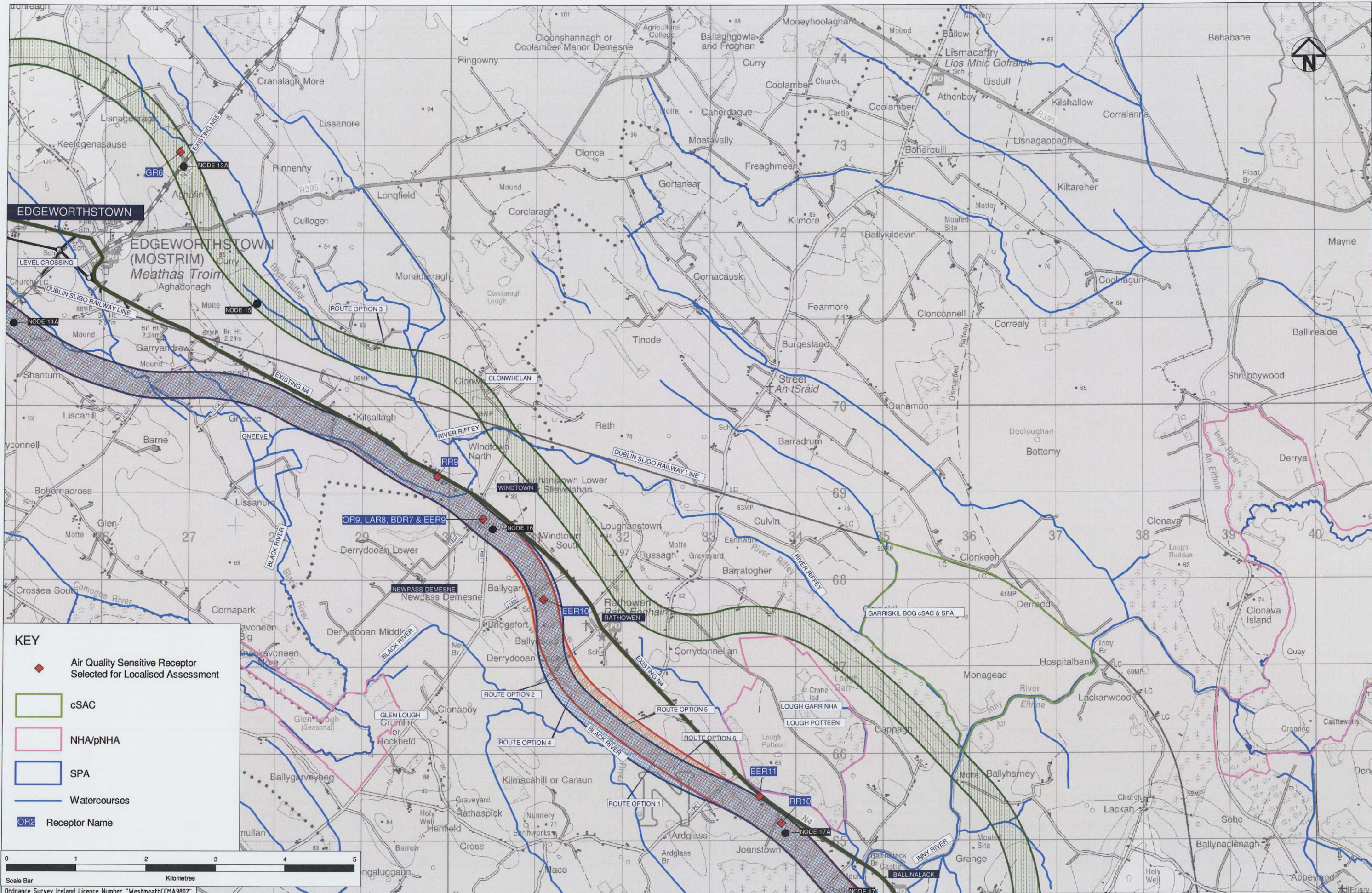

KEY

- Air Quality Sensitive Receptor Selected for Localised Assessment
- cSAC
- NHA/pNHA
- SPA
- Watercourses
- OR2 Receptor Name

Scale Bar

0 1 2 3 4 5 Kilometres

Ordnance Survey Ireland Licence Number "WestmeathCCMA9802".

NOTE: KEY TO ROUTE CORRIDOR OPTIONS

	ROUTE CORRIDOR OPTION 1
	ROUTE CORRIDOR OPTION 2
	ROUTE CORRIDOR OPTION 3
	ROUTE CORRIDOR OPTION 4
	ROUTE CORRIDOR OPTION 5
	ROUTE CORRIDOR OPTION 6

This drawing is the property of Westmeath County Council and no part of it may be reproduced without their written permission.

N4 MULLINGAR TO LONGFORD (ROOSKY)

06	FEB10	RCSR FINAL ISSUE	MF
05	DEC09	RCSR FINAL ISSUE	MF
04	AUG09	RCSR FINAL ISSUE	FL
03	MARCH09	ISSUE FOR PEER REVIEW	FL
02	MARCH09	FINAL ISSUE RCSR	FL
01	FEB09	RCSR FIRST DRAFT	FL
Rev.	Date	Description	App'd

AIR QUALITY SENSITIVE RECEPTORS' LOCATIONS
(Sheet 3 of 4)

HYDER TOBIN CONSULTANTS
Unit 3B, Bracken Business Park, Bracken Road, Sandford, Dublin 18, Ireland
Tel. +353 1 293 8855
Fax. +353 1 293 8870

Drawn	P. McAteer	Job No.	GD09038
Checked	W. Murray	File No.	RFig 4.3-GD09038-TGD-06
Approved	M. Farley	Drawing No.	
Date	NOV08		
Scale	1:10,000 (A3/12,000 (A4))		

Rev. 06

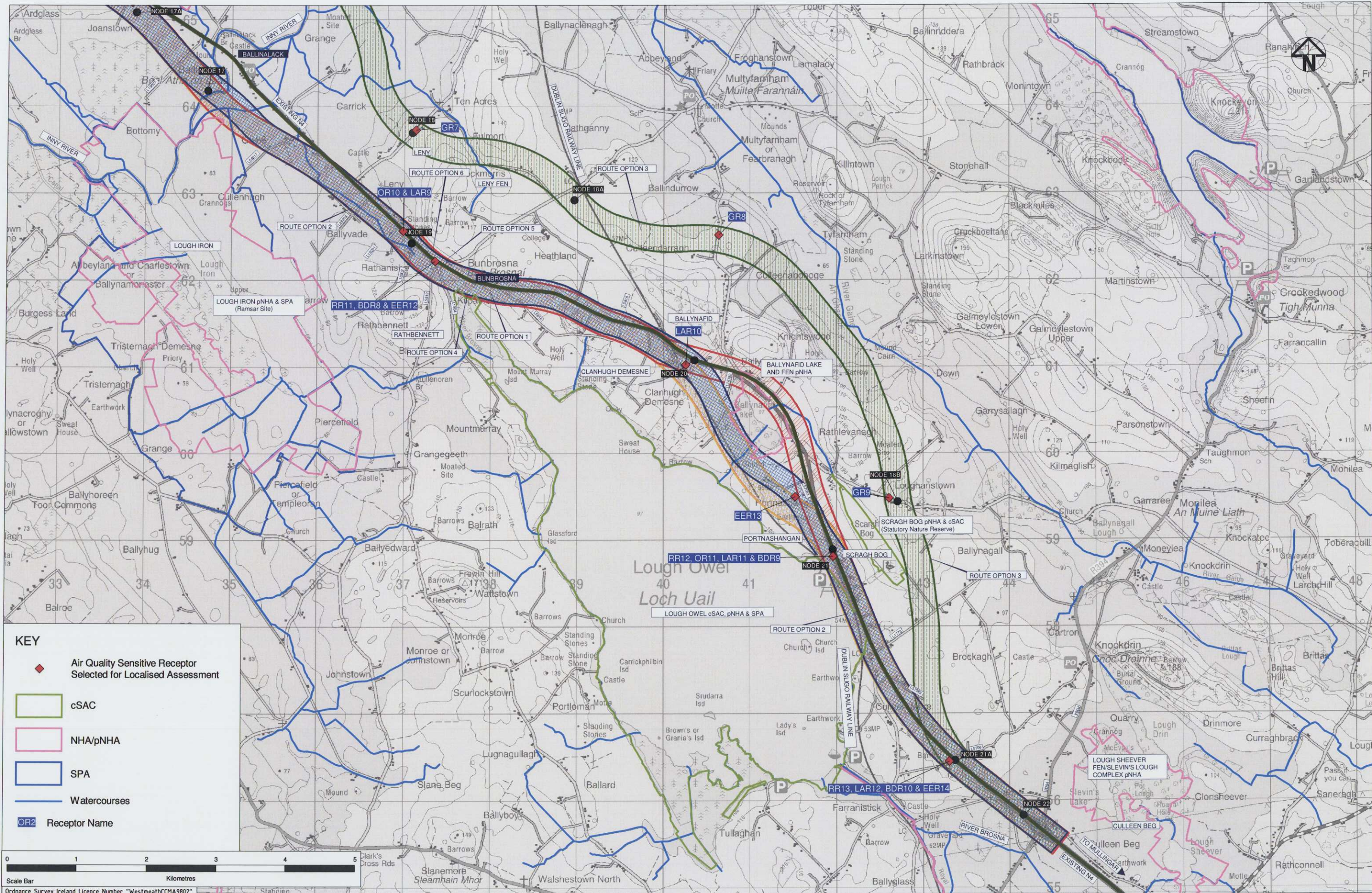

NOTE: **KEY TO ROUTE CORRIDOR OPTIONS**

[Pattern]	ROUTE CORRIDOR OPTION 1
[Pattern]	ROUTE CORRIDOR OPTION 2
[Pattern]	ROUTE CORRIDOR OPTION 3
[Pattern]	ROUTE CORRIDOR OPTION 4
[Pattern]	ROUTE CORRIDOR OPTION 5
[Pattern]	ROUTE CORRIDOR OPTION 6

This drawing is the property of Westmeath County Council and no part of it may be reproduced without their written permission.

progress in motion

Department of Transport

National Development Plan 2007-2013

National Roads Service Office

National Roads Authority

Project: N4 MULLINGAR TO LONGFORD (ROOSKY)			
06 FEB09	RCSR FINAL ISSUE	MF	
05 DEC09	RCSR FINAL ISSUE	MF	
04 JUL10	RCSR FINAL ISSUE	FL	
03 MAR09	ISSUE FOR PEER REVIEW	FL	
02 MAR09	FINAL ISSUE RCSR	FL	
01 FEB09	RCSR FIRST DRAFT	FL	
Rev.	Date	Description	App'd

AIR QUALITY SENSITIVE RECEPTORS' LOCATIONS
(Sheet 4 of 4)

HyderTobin CONSULTANTS

Unit 3B, Bracken Business Park, Bracken Road, Sandford, Dublin 18, Ireland
Tel: +353 1 293 8855
Fax: +353 1 293 8870

Drawn:	P. McAteer	Job No:	GD01038
Checked:	W. Murray	File No:	RFGL4.4-GD01038-TGD-06
Approved:	M. Farley	Drawing No:	
Date:	NOV08	Rev:	
Scale:	1:60,000 (A3) 1:20,000 (A4)	Rfig 4.4.4	06

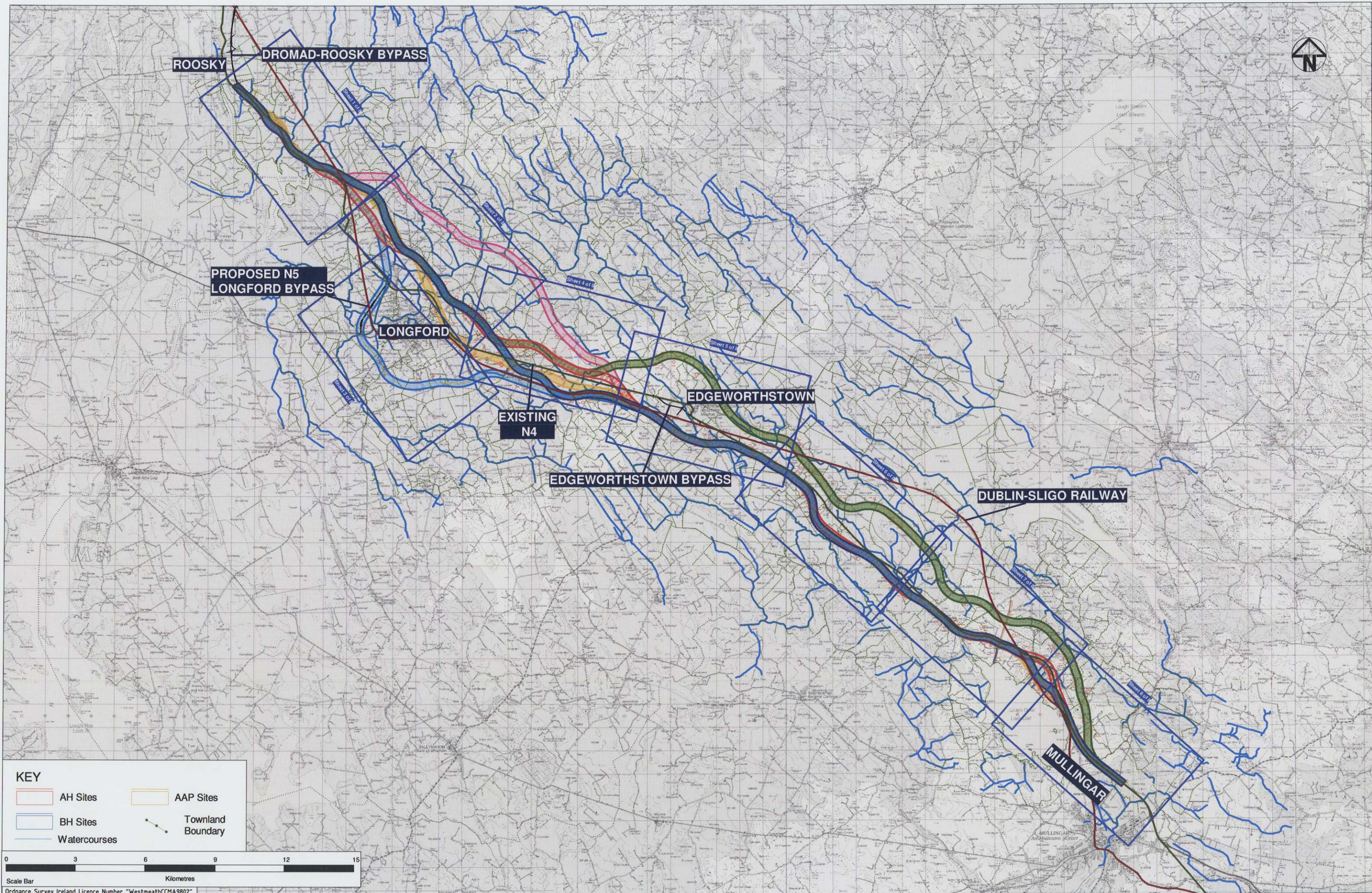

KEY

	AH Sites		AAP Sites
	BH Sites		Townland Boundary
	Watercourses		

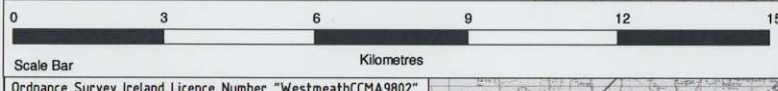

NOTE: KEY TO ROUTE CORRIDOR OPTIONS

	ROUTE CORRIDOR OPTION 1
	ROUTE CORRIDOR OPTION 2
	ROUTE CORRIDOR OPTION 3
	ROUTE CORRIDOR OPTION 4
	ROUTE CORRIDOR OPTION 5
	ROUTE CORRIDOR OPTION 6

This drawing is the property of Westmeath County Council and no part of it may be reproduced without their written permission.

progress in motion

Department of Transport

National Development Plan 2007-2013

NATIONAL ROAD DEVELOPMENT OFFICE

National Roads Authority

Project: N4 MULLINGAR TO LONGFORD (ROOSKY)			
06	FEB09	RCSR FINAL ISSUE	MF
05	DEC09	RCSR FINAL ISSUE	MF
04	JUL09	RCSR FINAL ISSUE	FL
03	MARCH09	ISSUE FOR PEER REVIEW	FL
02	MARCH09	FINAL ISSUE RCSR	FL
01	FEB09	RCSR FIRST DRAFT	FL
Rev.	Date	Description	App'd

HYDER TOBIN CONSULTANTS

Unit 3B, Bracken Business Park, Bracken Road, Sandford, Dublin 18, Ireland

Tel. +353 1 293 8855

Fax. +353 1 293 8870

Drawn:	P. McAteer	Job No:	GD01038
Checked:	W. Murray	File No:	RFig4.6-GD01038-TGD-06
Approved:	M. Farley	Drawing No:	
Date:	FEB09		
Scale:	1:50,000 (A3) 1:75,000 (A1)		

CULTURAL HERITAGE OVERVIEW

RFig 4.6

06

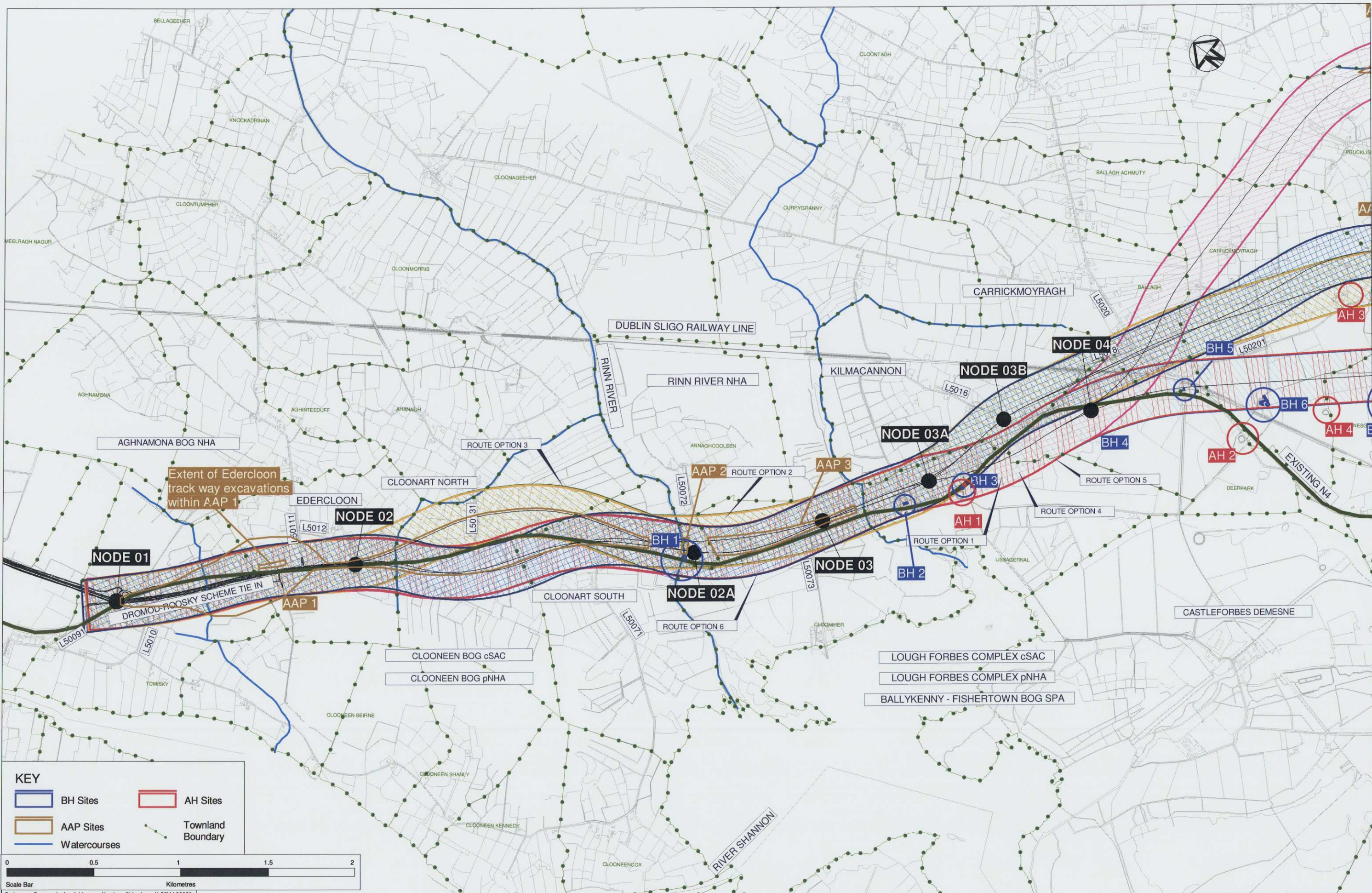

KEY

BH Sites

AAP Sites

Watercourses

AH Sites

Townland Boundary

0 0.5 1 1.5 2

Scale Bar Kilometres

Ordnance Survey Ireland Licence Number "WestmeathCCMA9802".

NOTE: **KEY TO ROUTE CORRIDOR OPTIONS**

<div></div>	ROUTE CORRIDOR OPTION 1
<div></div>	ROUTE CORRIDOR OPTION 2
<div></div>	ROUTE CORRIDOR OPTION 3
<div></div>	ROUTE CORRIDOR OPTION 4
<div></div>	ROUTE CORRIDOR OPTION 5
<div></div>	ROUTE CORRIDOR OPTION 6

This drawing is the property of Westmeath County Council and no part of it may be reproduced without their written permission.

transport21

progress in motion

Department of Transport

NDP

National Development Plan 2007 - 2013

National Roads Authority

Project: **N4 MULLINGAR TO LONGFORD (ROOSKY)**

Rev.	Date	Description	App'd
06	FEB10	RCSR FINAL ISSUE	MF
05	DEC09	RCSR FINAL ISSUE	MF
04	JULY09	RCSR FINAL ISSUE	FL
03	MARCH09	ISSUE FOR PEER REVIEW	FL
02	MARCH09	FINAL ISSUE RCSR	FL
01	FEB09	RCSR FIRST DRAFT	FL

Title: **CULTURAL HERITAGE DETAIL (Sheet 1 of 8)**

Drawn	Checked	Approved	Date	Scale
P. McAteer	W. Murray	M. Faray	FEB09	1:20,000 (A3) / 1:10,000 (A4)

HYDER TOBIN CONSULTANTS

Unit 3B, Bracken Business Park, Bracken Road, Sandford, Dublin 18, Ireland

Tel: +353 1 293 8855

Fax: +353 1 293 8870

Job No: G001038

File No: RFig4.6.1-G001038-TGD-06

Drawing No: RFig 4.6.1

Rev: 06

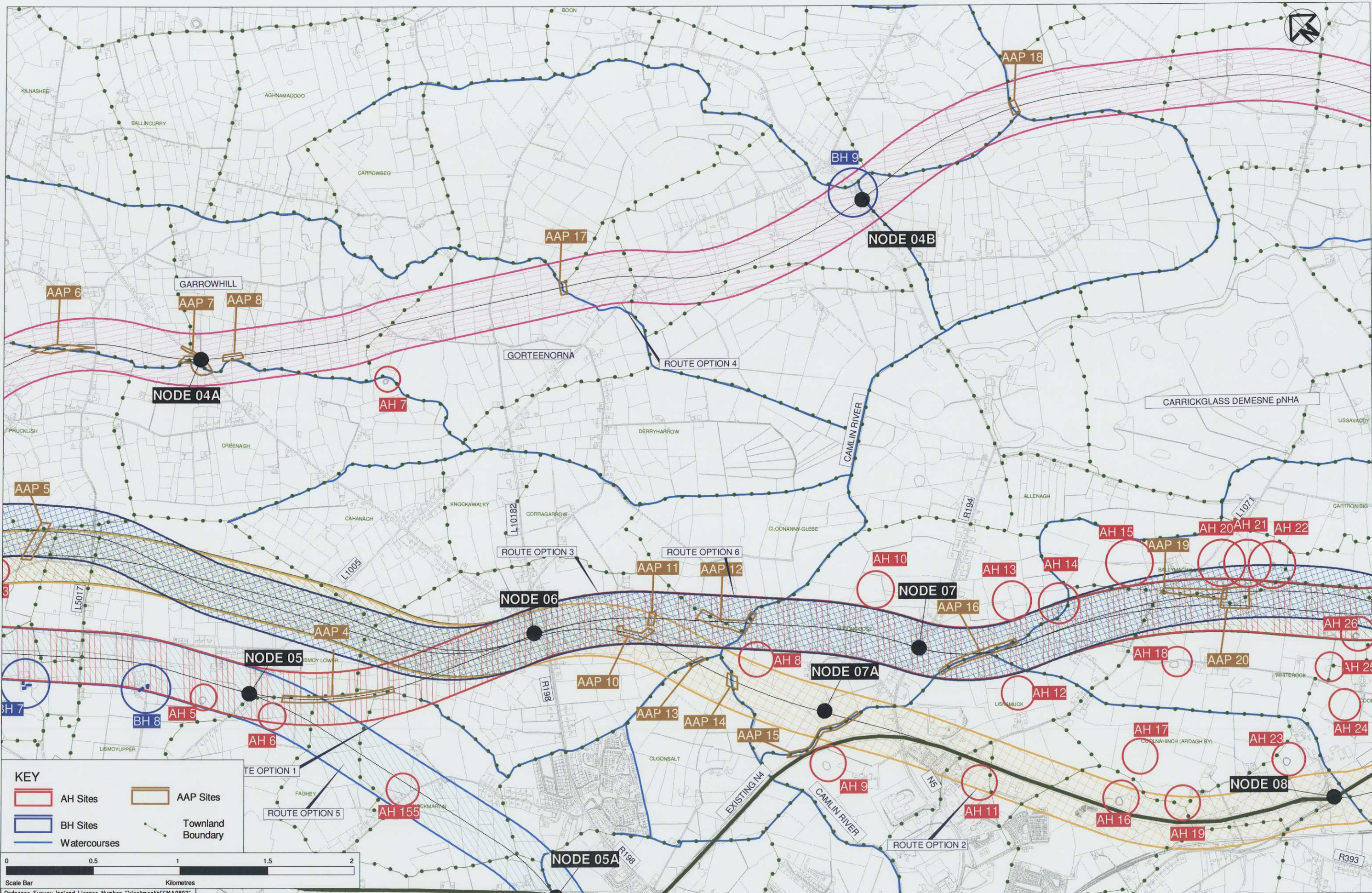

KEY

- AH Sites
- BH Sites
- Watercourses
- AAP Sites
- Townland Boundary

0 0.5 1 1.5 2
Scale Bar
Kilometres

Ordnance Survey Ireland Licence Number "WestmeathCCMA9802".

NOTE

	ROUTE CORRIDOR OPTION 1
	ROUTE CORRIDOR OPTION 2
	ROUTE CORRIDOR OPTION 3
	ROUTE CORRIDOR OPTION 4
	ROUTE CORRIDOR OPTION 5
	ROUTE CORRIDOR OPTION 6

This drawing is the property of Westmeath County Council and no part of it may be reproduced without their written permission.

N4 MULLINGAR TO LONGFORD (ROOSKY)

06	FEB09	RCSR FINAL ISSUE	MF
05	DEC08	RCSR FINAL ISSUE	MF
04	JUL09	RCSR FINAL ISSUE	FL
03	MARCH09	ISSUE FOR PEER REVIEW	FL
02	MARCH09	FINAL ISSUE RCSR	FL
01	FEB09	RCSR FIRST DRAFT	FL
Rev	Date	Description	App'd

Project: N4 MULLINGAR TO LONGFORD (ROOSKY)

Title: CULTURAL HERITAGE DETAIL (Sheet 2 of 8)

HYDER TOBIN CONSULTANTS
Unit 3B, Bracken Business Park, Bracken Road, Sandford, Dublin 18, Ireland
Tel: +353 1 293 8855
Fax: +353 1 293 8870

Drawn:	P. McAteer	Job No:	GD09038	Rev:	
Checked:	W. Murray	File No:	RFig 4.2-GD09038-TGD-06		
Approved:	M. Farley	Drawing No:			
Date:	FEB09		RFig 4.2		06
Scale:	1:20,000 (A3) / 1:10,000 (A1)				

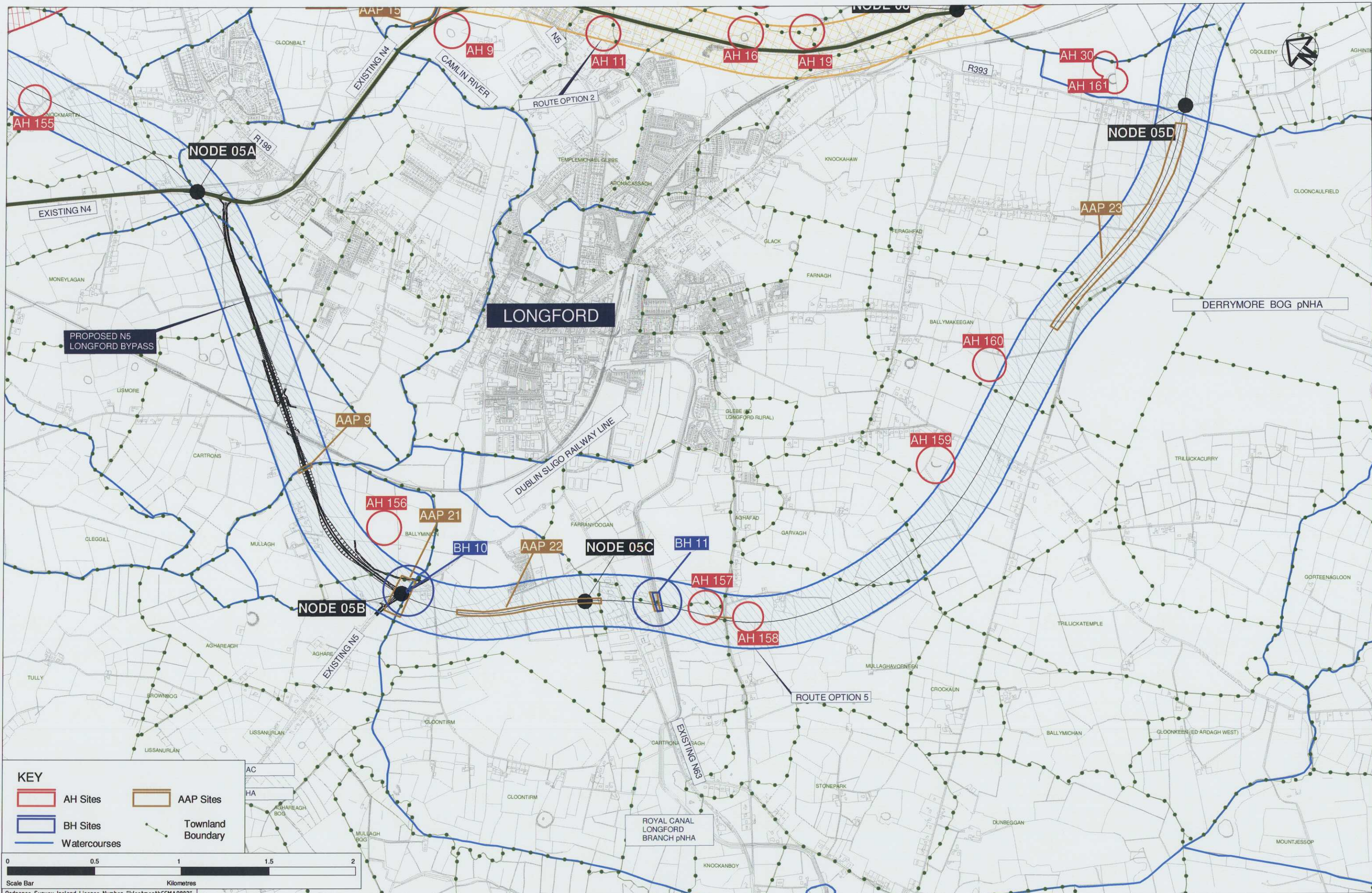

KEY

AH Sites
 AAP Sites
 BH Sites
 Watercourses
 Townland Boundary

AC
 HA

0 0.5 1 1.5 2
Scale Bar Kilometres

Ordnance Survey Ireland Licence Number "WestmeathCCMA9802".

NOTE: **KEY TO ROUTE CORRIDOR OPTIONS**

	ROUTE CORRIDOR OPTION 1
	ROUTE CORRIDOR OPTION 2
	ROUTE CORRIDOR OPTION 3
	ROUTE CORRIDOR OPTION 4
	ROUTE CORRIDOR OPTION 5
	ROUTE CORRIDOR OPTION 6

This drawing is the property of Westmeath County Council and no part of it may be reproduced without their written permission.

transport21
progress in motion

NDP
National Development Plan 2007-2013

Department of Transport

NRA
National Roads Authority

Project: **N4 MULLINGAR TO LONGFORD (ROOSKY)**

Rev.	Date	Description	App'd
06	FEB10	RCSR FINAL ISSUE	MF
05	DEC09	RCSR FINAL ISSUE	MF
04	JULY09	RCSR FINAL ISSUE	FL
03	MARCH09	ISSUE FOR PEER REVIEW	FL
02	MARCH09	FINAL ISSUE RCSR	FL
01	FEB09	RCSR FIRST DRAFT	FL

Title: **CULTURAL HERITAGE DETAIL (Sheet 3 of 8)**

HyderTobin
CONSULTANTS

HYDER TOBIN CONSULTANTS
Unit 30, Bracken Business Park, Bracken Road, Sandford, Dublin 18, Ireland
Tel. +353 1 293 8855
Fax. +353 1 293 8870

Drawn	Checked	Approved	Date	Scale
P. McAteer	W. Murray	M. Faray	FEB09	1:20,000 (A3) 1:10,000 (A1)

Job No.	File No.	Drawing No.	Rev.
G001038	Rfig4.6.3-G001038-TGD-06	Rfig 4.6.3	06

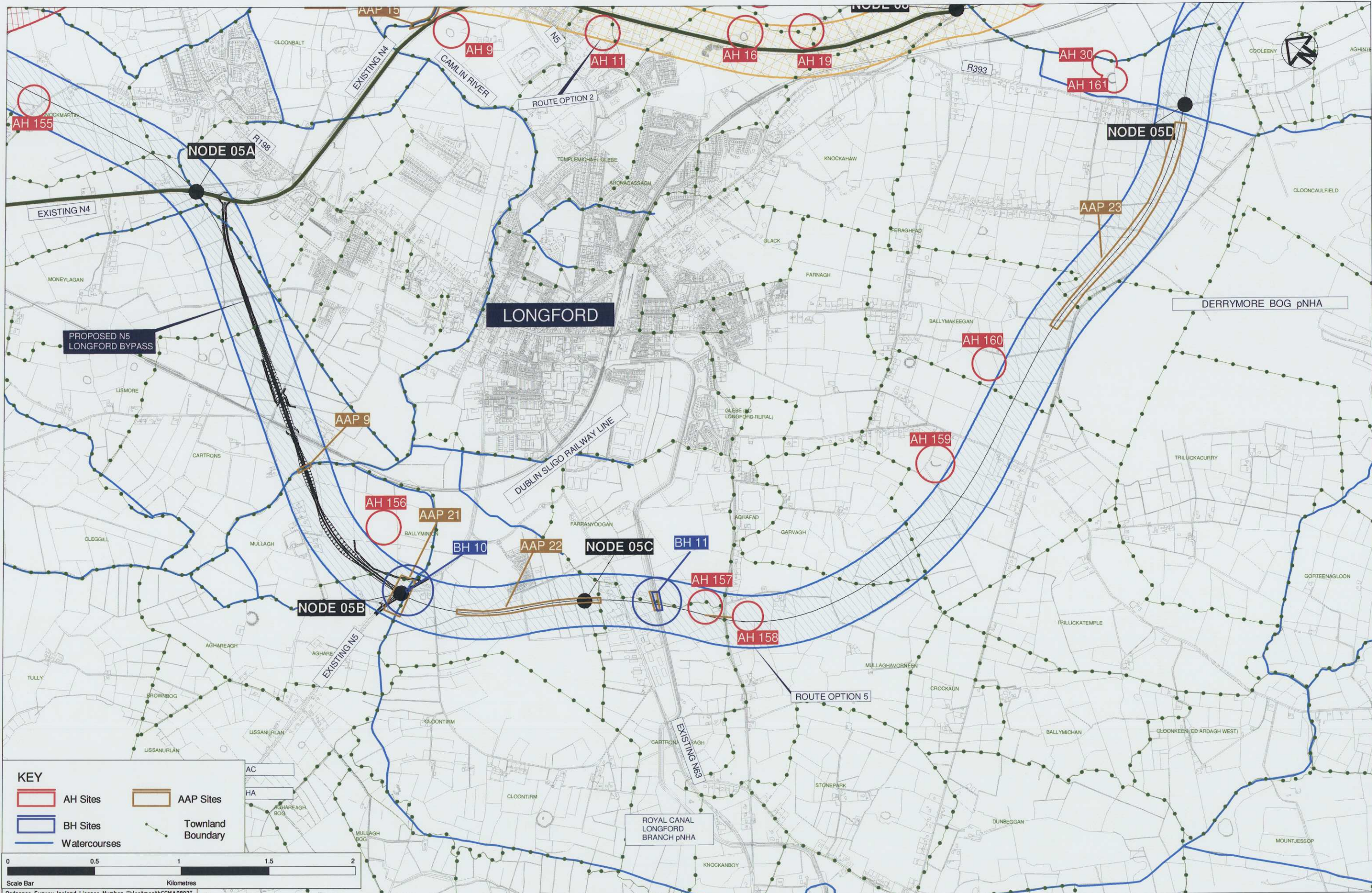

KEY

- AH Sites
- AAP Sites
- BH Sites
- Watercourses
- Townland Boundary

Scale Bar: 0 to 2 Kilometres

Ordnance Survey Ireland Licence Number "WestmeathCCMA9802".

NOTE: KEY TO ROUTE CORRIDOR OPTIONS

ROUTE CORRIDOR OPTION 1
ROUTE CORRIDOR OPTION 2
ROUTE CORRIDOR OPTION 3
ROUTE CORRIDOR OPTION 4
ROUTE CORRIDOR OPTION 5
ROUTE CORRIDOR OPTION 6

This drawing is the property of Westmeath County Council and no part of it may be reproduced without their written permission.

transport21 progress in motion

NDP National Development Plan 2007-2013

Project: **N4 MULLINGAR TO LONGFORD (ROOSKY)**

06	FEB10	RCSR FINAL ISSUE	MF
05	DEC09	RCSR FINAL ISSUE	MF
04	NOV09	RCSR FINAL ISSUE	FL
03	MARCH09	ISSUE FOR PEER REVIEW	FL
02	MARCH09	FINAL ISSUE RCSR	FL
01	FEB09	RCSR FIRST DRAFT	FL
Rev	Date	Description	App'd

Title: **CULTURAL HERITAGE DETAIL (Sheet 3 of 8)**

HyderTobin CONSULTANTS

Unit 3B, Bracken Business Park, Bracken Road, Sandford, Dublin 18, Ireland
Tel: +353 1 293 8855
Fax: +353 1 293 8870

Drawn:	P. McAteer	Job No:	G001038
Checked:	W. Murray	File No:	RFig4.6.3-G001038-TGD-06
Approved:	M. Faray	Drawing No:	
Date:	FEB09		
Scale:	1:20,000 (A3) 1:10,000 (A4)		

RFig 4.6.3 06

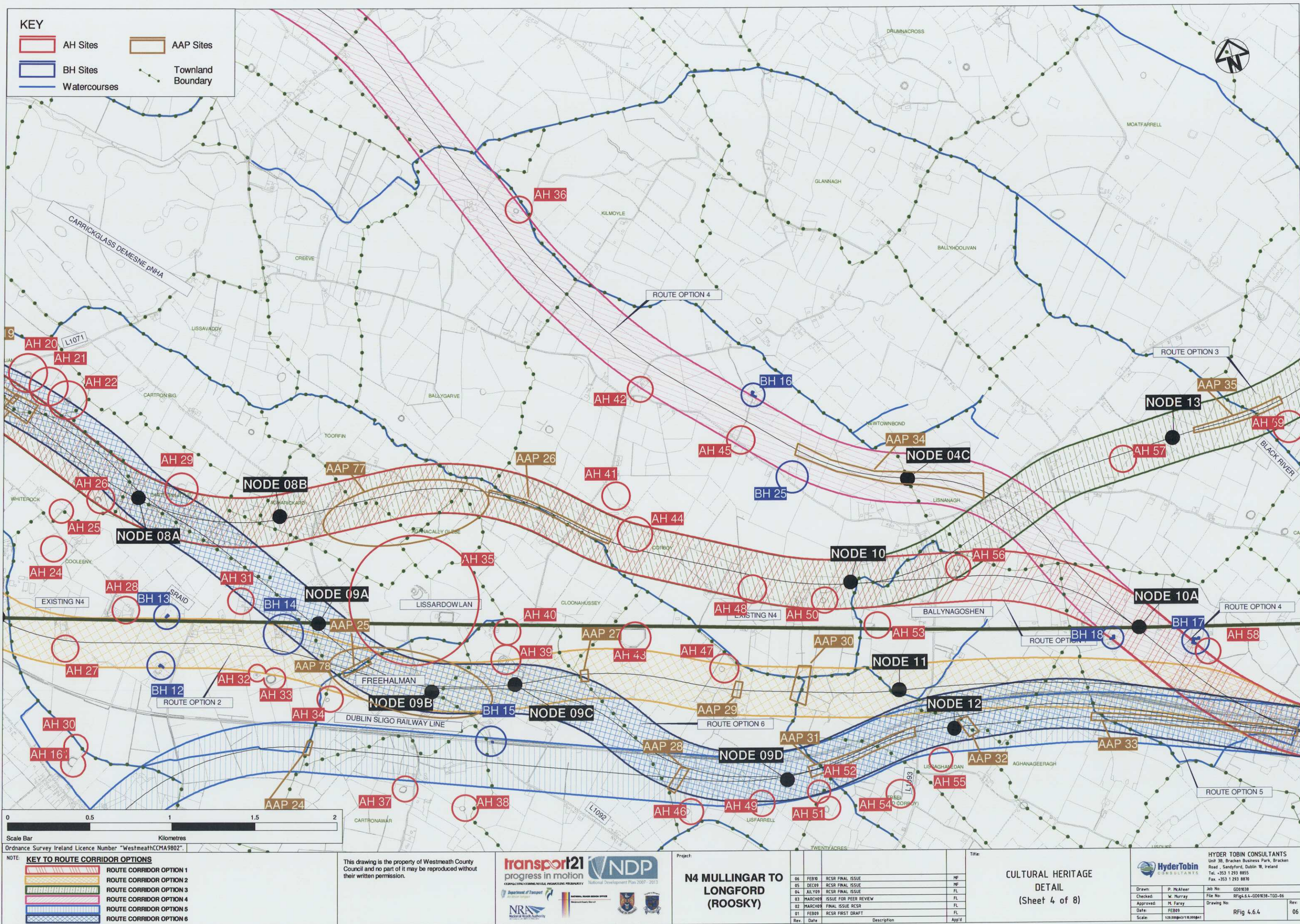

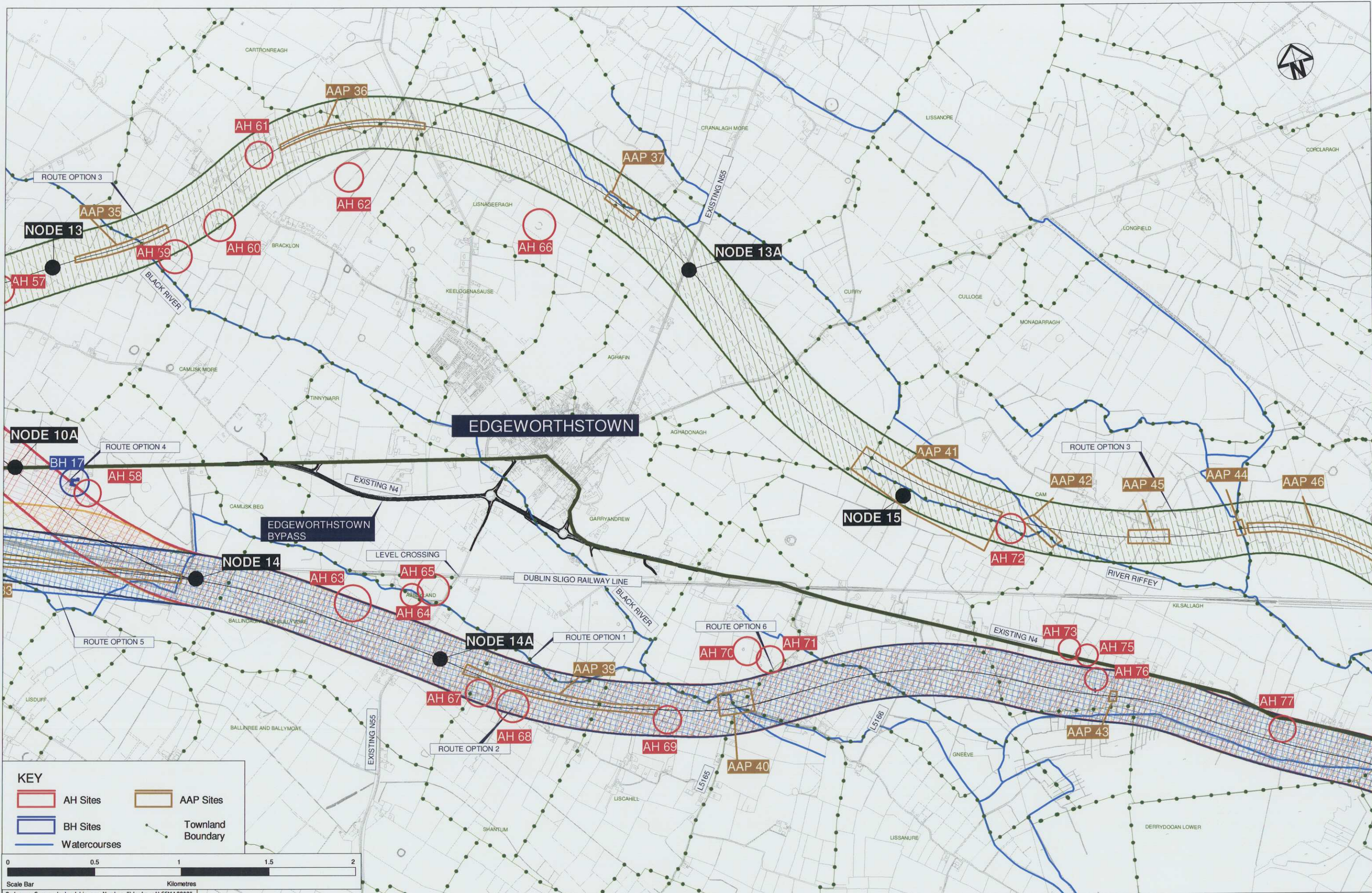

KEY

- AH Sites
- AAP Sites
- BH Sites
- Townland Boundary
- Watercourses

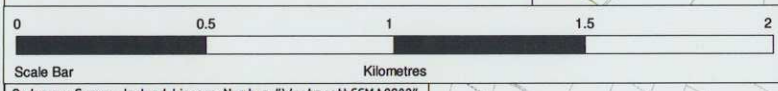

NOTE: **KEY TO ROUTE CORRIDOR OPTIONS**

- ROUTE CORRIDOR OPTION 1
- ROUTE CORRIDOR OPTION 2
- ROUTE CORRIDOR OPTION 3
- ROUTE CORRIDOR OPTION 4
- ROUTE CORRIDOR OPTION 5
- ROUTE CORRIDOR OPTION 6

This drawing is the property of Westmeath County Council and no part of it may be reproduced without their written permission.

transport21 progress in motion

NDP National Development Plan 2007-2013

Department of Transport

NRA National Roads Authority

Project: **N4 MULLINGAR TO LONGFORD (ROOSKY)**

Rev.	Date	Description	App'd
06	FEB10	RCSR FINAL ISSUE	MF
05	DEC09	RCSR FINAL ISSUE	MF
04	JUL109	RCSR FINAL ISSUE	FL
03	MARCH09	ISSUE FOR PEER REVIEW	FL
02	MARCH09	FINAL ISSUE RCSR	FL
01	FEB09	RCSR FIRST DRAFT	FL

Title: **CULTURAL HERITAGE DETAIL**
(Sheet 5 of 8)

HyderTobin CONSULTANTS

Unit 3B, Bracken Business Park, Bracken Road, Sandyford, Dublin 18, Ireland
Tel. +353 1 293 8855
Fax. +353 1 293 8870

Drawn: P. McAteer
Checked: W. Murray
Approved: M. Farley
Date: FEB09
Scale: 1:20,000 (A3) / 1:10,000 (A4)

Job No: G001038
File No: RFig4.6.5-G001038-TGD-06
Drawing No:
RFig 4.6.5

Rev: 06

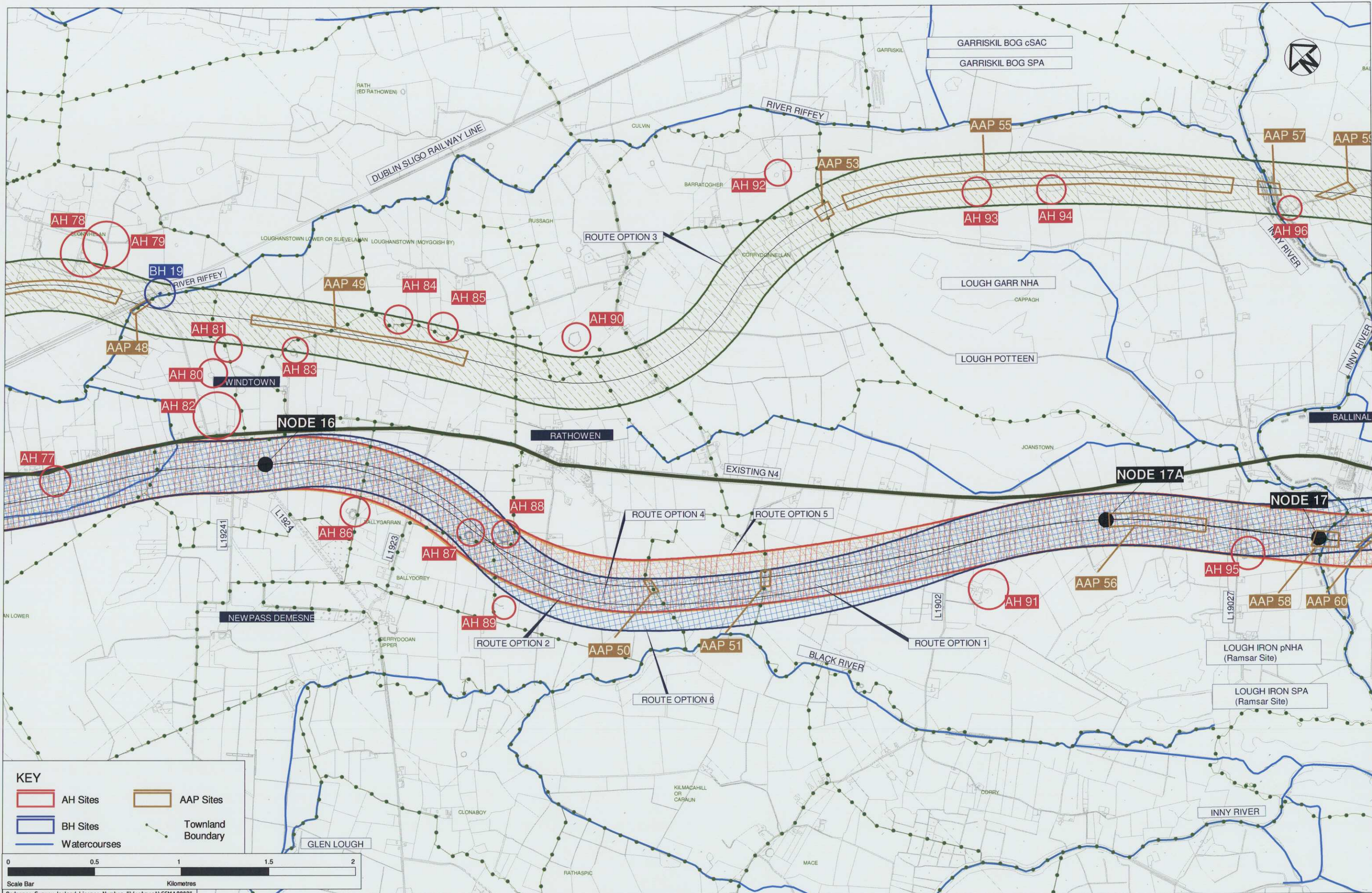

KEY

- AH Sites
- AAP Sites
- BH Sites
- Watercourses
- Townland Boundary

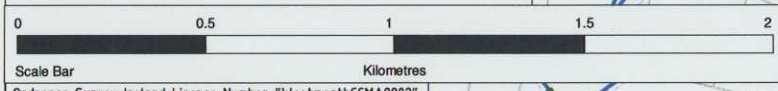

Ordnance Survey Ireland Licence Number "WestmeathCCMA9802".

NOTE: **KEY TO ROUTE CORRIDOR OPTIONS**

[Pattern]	ROUTE CORRIDOR OPTION 1
[Pattern]	ROUTE CORRIDOR OPTION 2
[Pattern]	ROUTE CORRIDOR OPTION 3
[Pattern]	ROUTE CORRIDOR OPTION 4
[Pattern]	ROUTE CORRIDOR OPTION 5
[Pattern]	ROUTE CORRIDOR OPTION 6

This drawing is the property of Westmeath County Council and no part of it may be reproduced without their written permission.

transport21 progress in motion
Department of Transport
NRA National Roads Authority
NDP National Development Plan 2007-2013
National Road Development Office

Project: **N4 MULLINGAR TO LONGFORD (ROOSKY)**

Rev.	Date	Description	App'd
06	FEB10	RCSR FINAL ISSUE	MF
05	DEC09	RCSR FINAL ISSUE	MF
04	JUL10	RCSR FINAL ISSUE	FL
03	MARCH09	ISSUE FOR PEER REVIEW	FL
02	MARCH09	FINAL ISSUE RCSR	FL
01	FEB09	RCSR FIRST DRAFT	FL

Title: **CULTURAL HERITAGE DETAIL**
(Sheet 6 of 8)

HyderTobin CONSULTANTS
Unit 3B, Bracken Business Park, Bracken Road, Sandford, Dublin 18, Ireland
Tel: +353 1 293 8855
Fax: +353 1 293 8870

Drawn:	P. McAteer	Job No:	G001038
Checked:	W. Murray	File No:	RFig4.6.6-G001038-TGD-06
Approved:	M. Farley	Drawing No:	
Date:	FEB09	Rev:	
Scale:	1:20,000(A3)/1:10,000(A1)	RFig 4.6.6	06

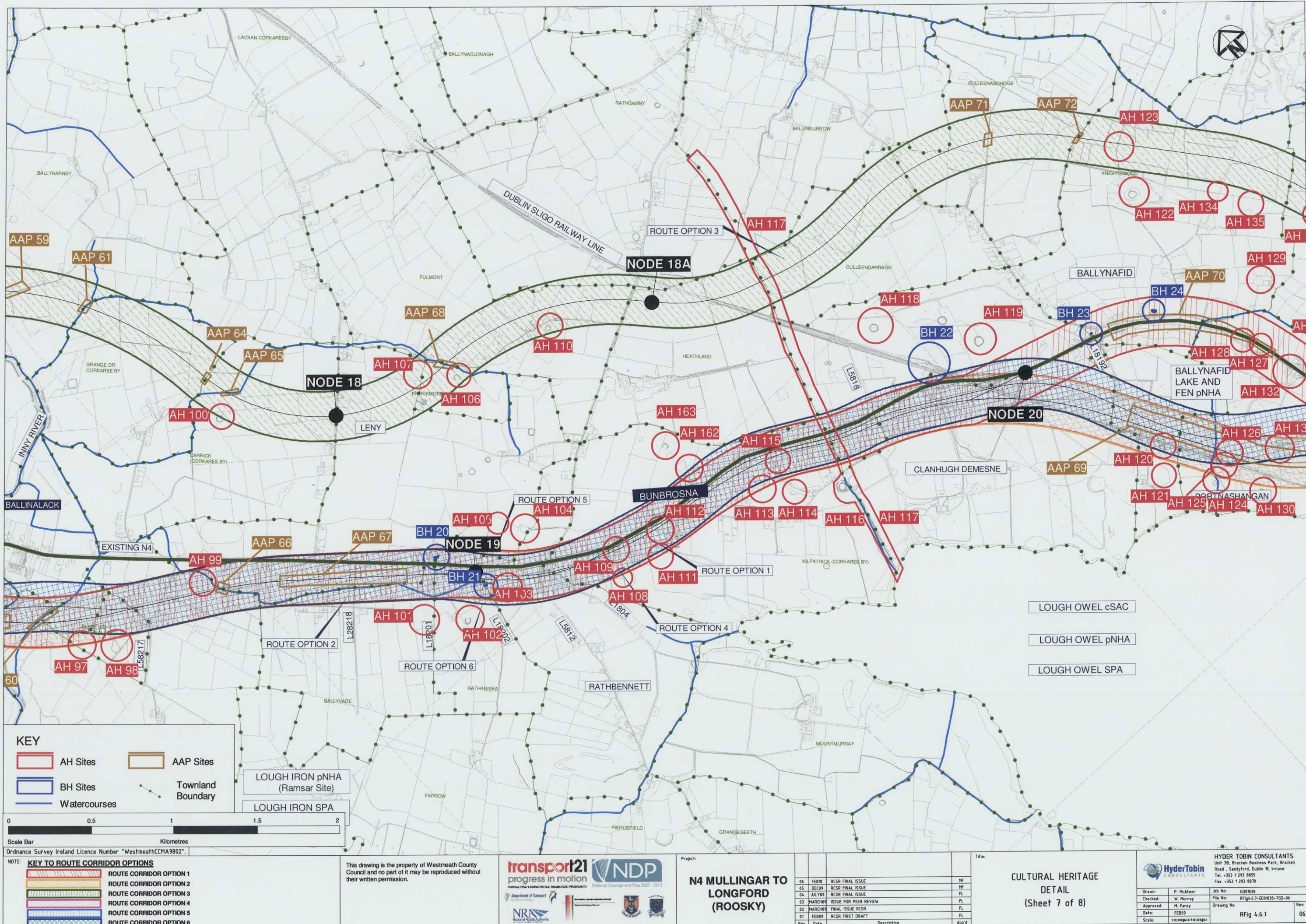

KEY

- AH Sites
- BH Sites
- AAP Sites
- Townland Boundary
- Watercourses
- LOUGH IRON pNHA (Ramsar Site)
- LOUGH IRON SPA

KEY TO ROUTE CORRIDOR OPTIONS

- ROUTE CORRIDOR OPTION 1
- ROUTE CORRIDOR OPTION 2
- ROUTE CORRIDOR OPTION 3
- ROUTE CORRIDOR OPTION 4
- ROUTE CORRIDOR OPTION 5
- ROUTE CORRIDOR OPTION 6

Scale Bar: 0 0.5 1 1.5 2 Kilometres

Ordnance Survey Ireland Licence Number "WestmeathCCMA9802".

NOTE:

This drawing is the property of Westmeath County Council and no part of it may be reproduced without their written permission.

transport21 progress in motion

NDP National Development Plan 2007 - 2013

Department of Transport

NRA National Roads Authority

Project: **N4 MULLINGAR TO LONGFORD (ROOSKY)**

Rev.	Date	Description	App'd
06	FEB10	RCSR FINAL ISSUE	MF
05	DEC09	RCSR FINAL ISSUE	MF
04	JUL10	RCSR FINAL ISSUE	FL
03	MARCH09	ISSUE FOR PEER REVIEW	FL
02	MARCH09	FINAL ISSUE RCSR	FL
01	FEB09	RCSR FIRST DRAFT	FL

Title: **CULTURAL HERITAGE DETAIL**
(Sheet 7 of 8)

HyderTobin CONSULTANTS

HYDER TOBIN CONSULTANTS
Unit 38, Bracken Business Park, Bracken Road, Sandford, Dublin 18, Ireland
Tel: +353 1 293 8855
Fax: +353 1 293 8870

Drawn: P. McAteer	Job No: G061038
Checked: W. Murray	File No: RFig4.6.7-G061038-TGD-06
Approved: M. Farley	Drawing No:
Date: FEB09	Rev:
Scale: 1:25,000 @ A3 / 1:10,000 @ A1	RFig 4.6.7

06

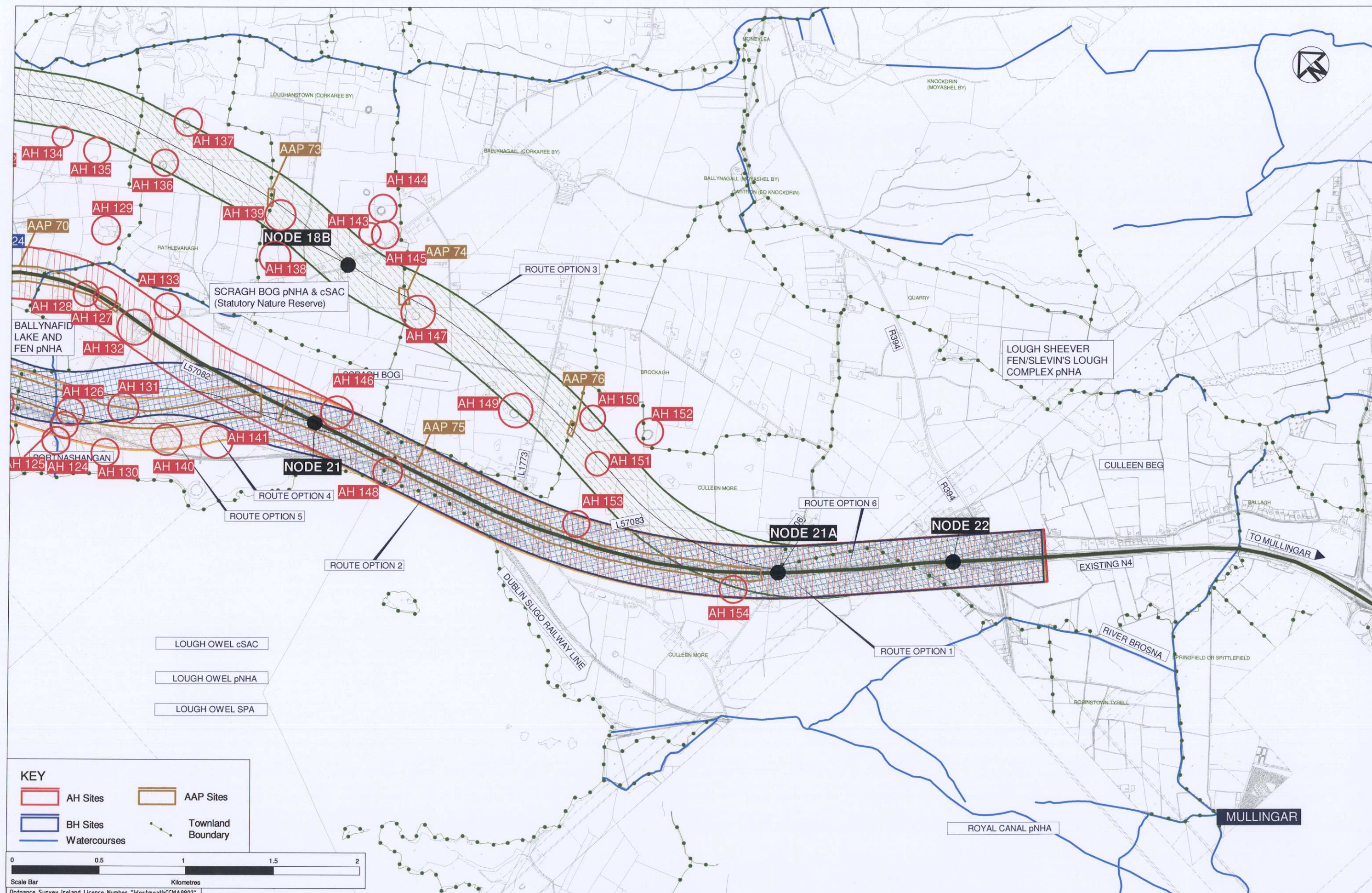

KEY

	AH Sites		AAP Sites
	BH Sites		Townland Boundary
	Watercourses		

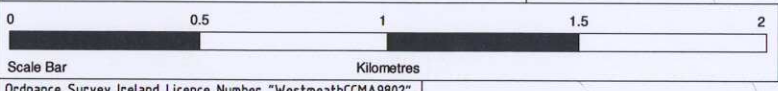

Ordnance Survey Ireland Licence Number "WestmeathCCMA9802".

NOTE: KEY TO ROUTE CORRIDOR OPTIONS

	ROUTE CORRIDOR OPTION 1
	ROUTE CORRIDOR OPTION 2
	ROUTE CORRIDOR OPTION 3
	ROUTE CORRIDOR OPTION 4
	ROUTE CORRIDOR OPTION 5
	ROUTE CORRIDOR OPTION 6

This drawing is the property of Westmeath County Council and no part of it may be reproduced without their written permission.

progress in motion

National Development Plan 2007-2013

Department of Transport

Natural Resources Authority

N4 MULLINGAR TO LONGFORD (ROOSKY)

Rev	Date	Description	App'd
06	FEB09	RCSR FINAL ISSUE	MF
05	DEC09	RCSR FINAL ISSUE	MF
04	JUL09	RCSR FINAL ISSUE	FL
03	MARCH09	ISSUE FOR PEER REVIEW	FL
02	MARCH09	FINAL ISSUE RCSR	FL
01	FEB09	RCSR FIRST DRAFT	FL

Title: **CULTURAL HERITAGE DETAIL**
(Sheet 8 of 8)

HyderTobin CONSULTANTS

Drawn: P. McAteer
Checked: W. Murray
Approved: M. Farley
Date: FEB09
Scale: 1:20,000 (p1) 1:10,000 (p1)

Job No: G001038
File No: Rfig4.6.8-G001038-TG0-04
Drawing No:
Rev: 06

HYDER TOBIN CONSULTANTS
Unit 38, Bracken Business Park, Bracken Road, Sandford, Dublin 18, Ireland
Tel: +353 1 293 8855
Fax: +353 1 293 8870

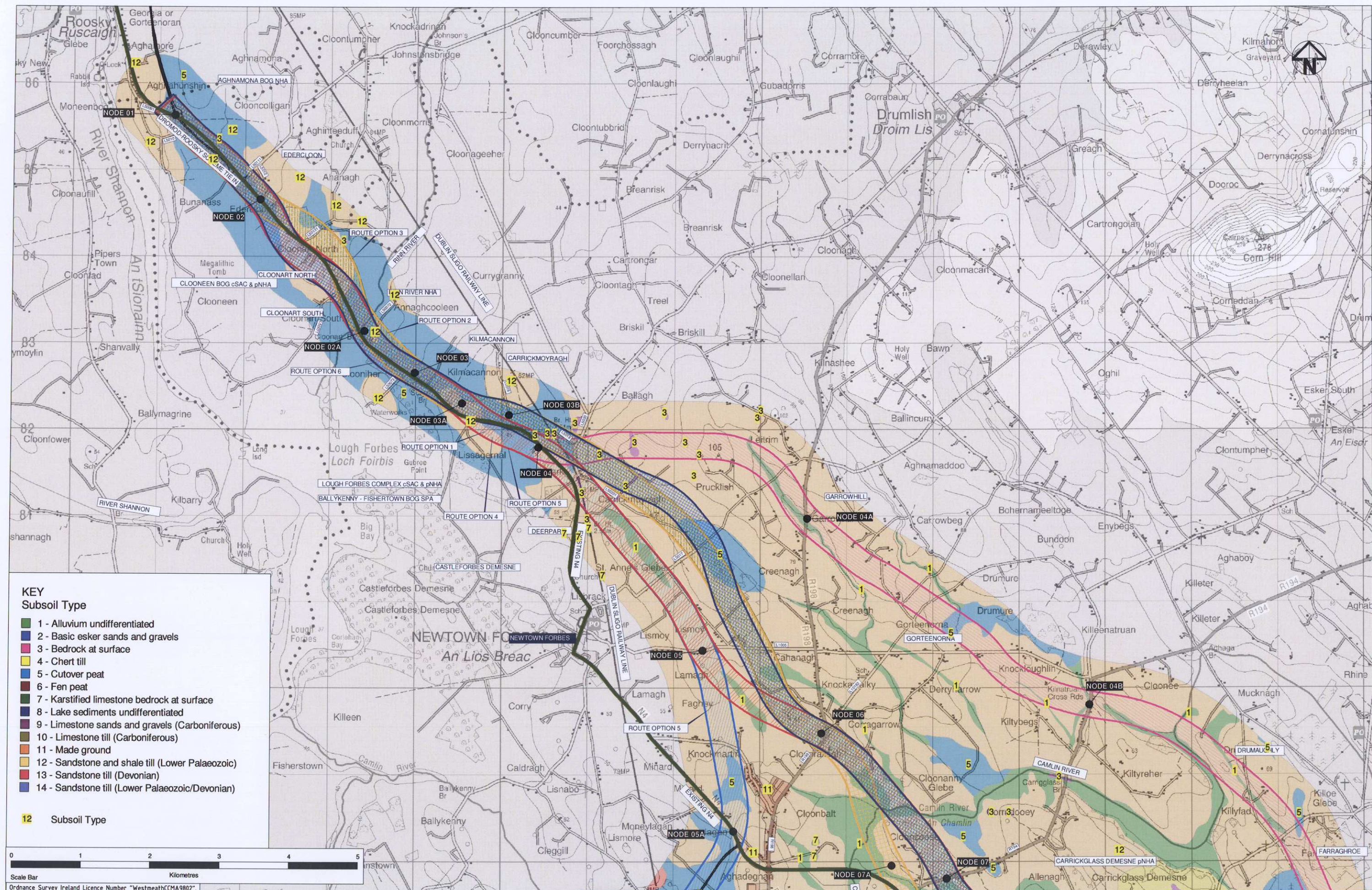

This drawing is the property of Westmeath County Council and no part of it may be reproduced without their written permission.



N4 MULLINGAR TO LONGFORD (ROOSKY)

Rev.	Date	Description	App'd
06	FEB09	RCSR FINAL ISSUE	MF
05	DEC09	RCSR FINAL ISSUE	MF
04	JUL09	RCSR FINAL ISSUE	FL
03	MARCH09	ISSUE FOR PEER REVIEW	FL
02	MARCH09	FINAL ISSUE RCSR	FL
01	FEB09	RCSR FIRST DRAFT	FL

SUBSOILS OVERVIEW (Sheet 1 of 4)



Drawn:	P. McAker	Job No:	GD09038
Checked:	M. Murray	File No:	RFig 4.1-1
Approved:	M. Farley	Drawing No:	RFig 4.1.1
Date:	FEB09	Rev:	06
Scale:	1:10,000		

HYDER TOBIN CONSULTANTS
Unit 38, Bracken Business Park, Bracken Road, Sandford, Dublin 18, Ireland
Tel: +353 1 293 8855
Fax: +353 1 293 8870

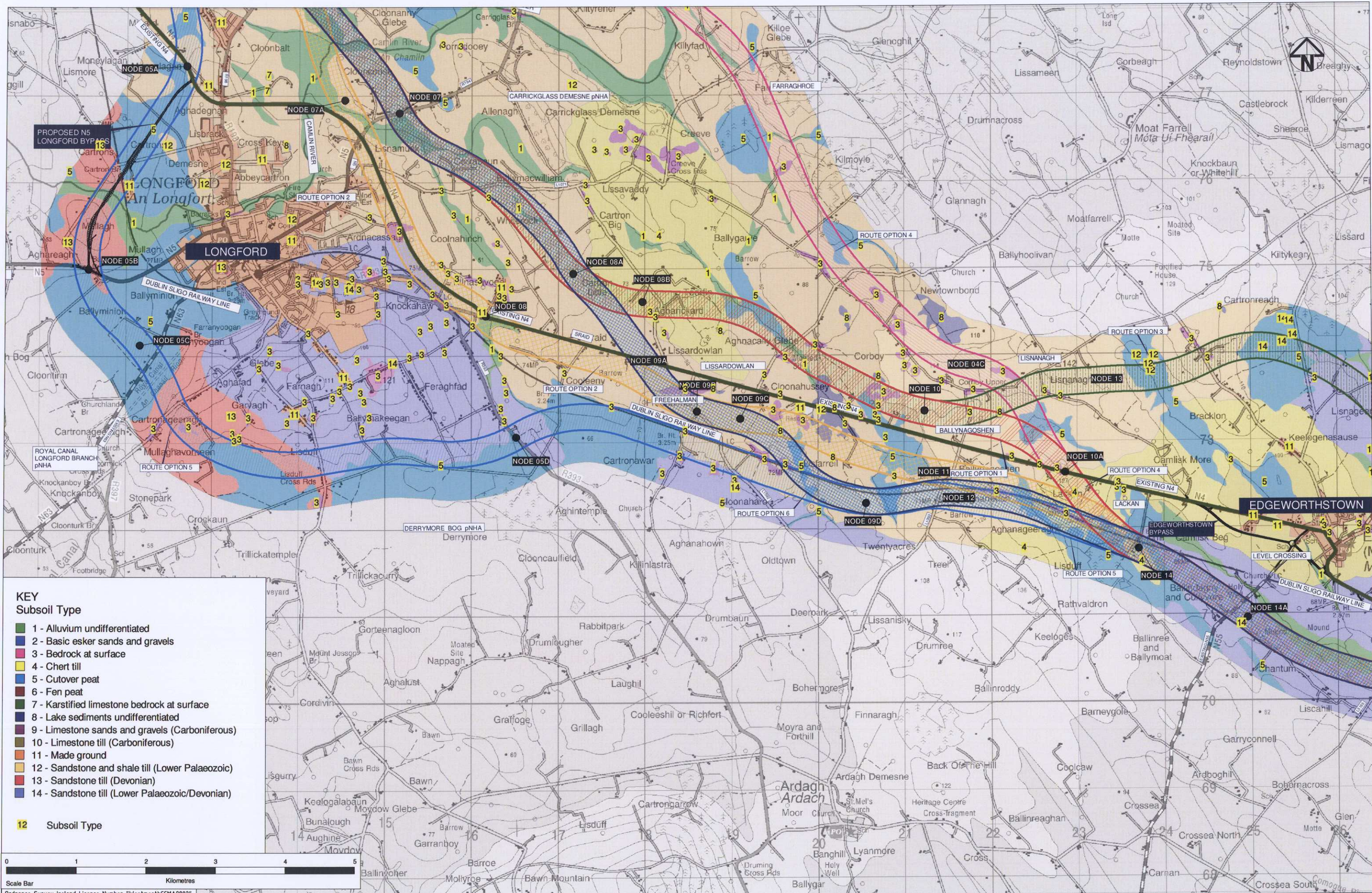

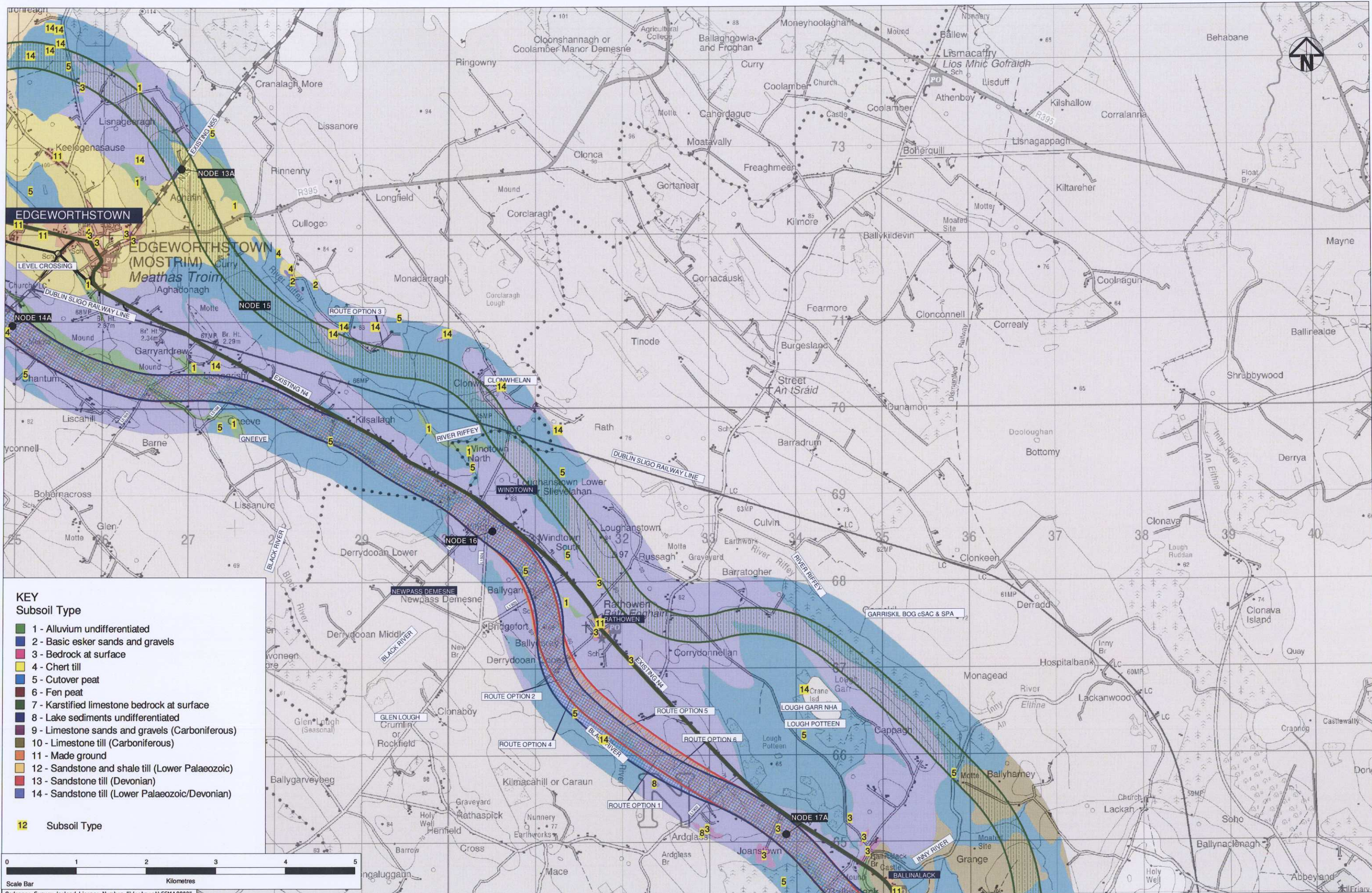

KEY
Subsoil Type

- 1 - Alluvium undifferentiated
- 2 - Basic esker sands and gravels
- 3 - Bedrock at surface
- 4 - Chert till
- 5 - Cutover peat
- 6 - Fen peat
- 7 - Karstified limestone bedrock at surface
- 8 - Lake sediments undifferentiated
- 9 - Limestone sands and gravels (Carboniferous)
- 10 - Limestone till (Carboniferous)
- 11 - Made ground
- 12 - Sandstone and shale till (Lower Palaeozoic)
- 13 - Sandstone till (Devonian)
- 14 - Sandstone till (Lower Palaeozoic/Devonian)

12 Subsoil Type

012345

Scale Bar

Kilometres

NOTE

ROUTE CORRIDOR OPTION 1

ROUTE CORRIDOR OPTION 2

ROUTE CORRIDOR OPTION 3

ROUTE CORRIDOR OPTION 4

ROUTE CORRIDOR OPTION 5

ROUTE CORRIDOR OPTION 6

This drawing is the property of Westmeath County Council and no part of it may be reproduced without their written permission.

transport21

progress in motion

Department of Transport

NDP

National Development Plan 2007 - 2013

National Roads Authority

Project: N4 MULLINGAR TO LONGFORD (ROOSKY)			
06	FEB 10	RCSR FINAL ISSUE	MF
05	DEC 09	RCSR FINAL ISSUE	MF
04	MAY 09	RCSR FINAL ISSUE	FL
03	MARCH 09	ISSUE FOR PEER REVIEW	FL
02	MARCH 09	FINAL ISSUE RCSR	FL
01	FEB 09	RCSR FIRST DRAFT	FL
Rev.	Date	Description	App'd

SUBSOILS OVERVIEW

(Sheet 3 of 4)

HyderTobin CONSULTANTS

Unit 30, Bracken Business Park, Bracken Road, Sandford, Dublin 18, Ireland

Tel. +353 1 293 8855

Fax. +353 1 293 8870

Drawn: P. McAteer

Checked: W. Murray

Approved: M. Farley

Date: FEB 09

Scale: 1:40,000 (A3) 1:20,000 (A1)

Job No: G000338

File No: RFig4.13-G000338-TGD-06

Drawing No: RFig 4.7.3

Rev: 06

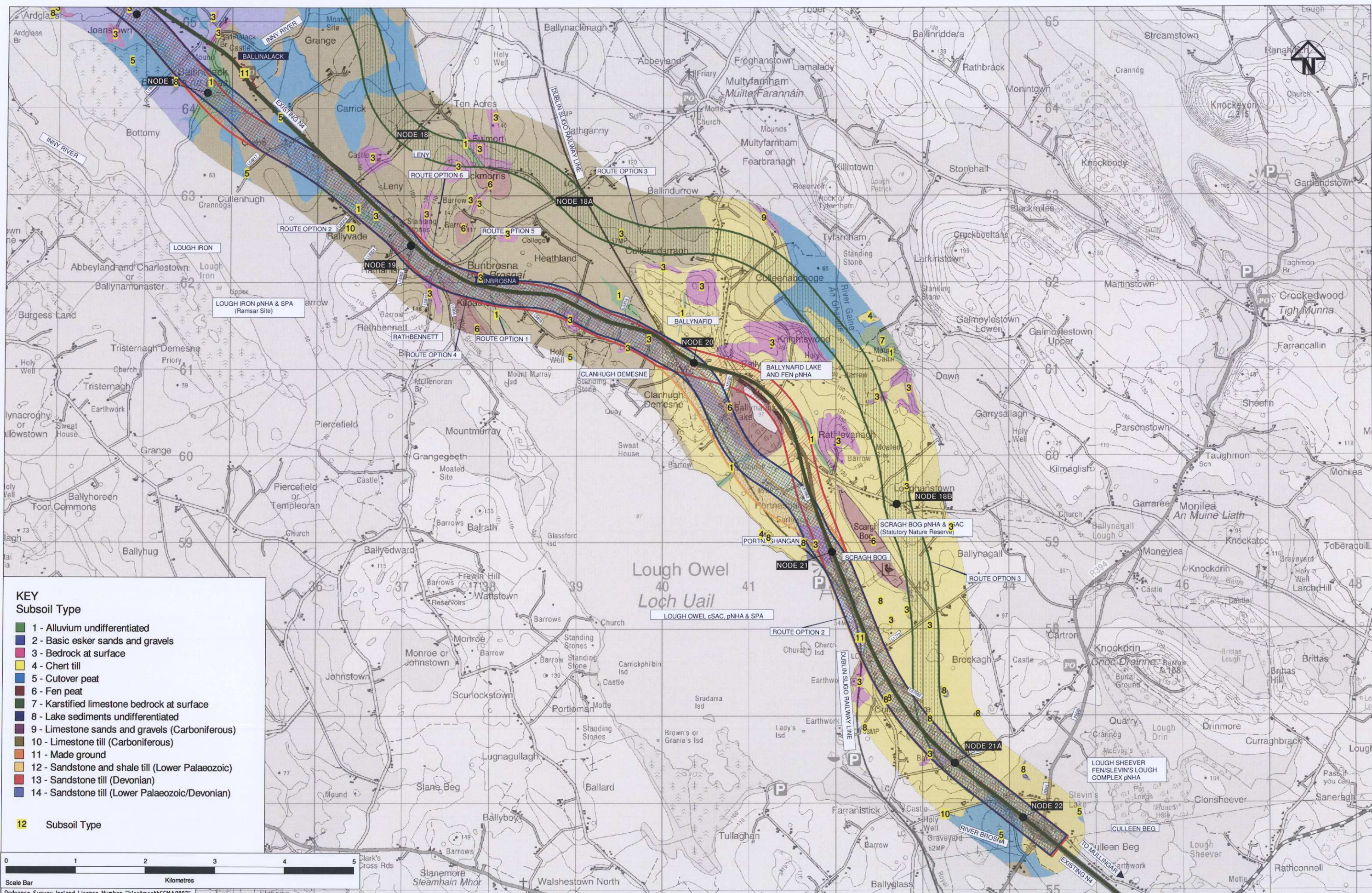

KEY
Subsoil Type

1 - Alluvium undifferentiated

2 - Basic esker sands and gravels

3 - Bedrock at surface

4 - Chert till

5 - Cutover peat

6 - Fen peat

7 - Karstified limestone bedrock at surface

8 - Lake sediments undifferentiated

9 - Limestone sands and gravels (Carboniferous)

10 - Limestone till (Carboniferous)

11 - Made ground

12 - Sandstone and shale till (Lower Palaeozoic)

13 - Sandstone till (Devonian)

14 - Sandstone till (Lower Palaeozoic/Devonian)

12

 Subsoil Type

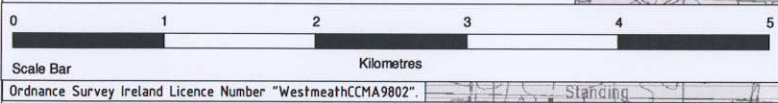

NOTE

	ROUTE CORRIDOR OPTION 1
	ROUTE CORRIDOR OPTION 2
	ROUTE CORRIDOR OPTION 3
	ROUTE CORRIDOR OPTION 4
	ROUTE CORRIDOR OPTION 5
	ROUTE CORRIDOR OPTION 6

This drawing is the property of Westmeath County Council and no part of it may be reproduced without their written permission.

transport21
progress in motion

NDP
National Development Plan 2007-2013

Department of Transport

National Roads Authority

Project: N4 MULLINGAR TO LONGFORD (ROOSKY)			Title: SUBSOILS OVERVIEW (Sheet 4 of 4)		
06	FEB09	RCSR FINAL ISSUE	MF		
05	DEC09	RCSR FINAL ISSUE	MF		
04	JUL09	RCSR FINAL ISSUE	FL		
03	MARCH09	ISSUE FOR PEER REVIEW	FL		
02	MARCH09	FINAL ISSUE RCSR	FL		
01	FEB09	RCSR FIRST DRAFT	FL		
Rev	Date	Description	App'd		

HyderTobin
CONSULTANTS

HYDER TOBIN CONSULTANTS
Unit 38, Bracken Business Park, Bracken Road, Sandymount, Dublin 18, Ireland
Tel: +353 1 293 8855
Fax: +353 1 293 8870

Drawn: P. McFarley

Checked: M. Murray

Approved: M. Farley

Date: FEB09

Scale: 1:10,000 (A3)

Job No: G000039

File No: RFP-74-G00039-TGD-06

Drawing No: RFig 4.7.4

Rev: 06

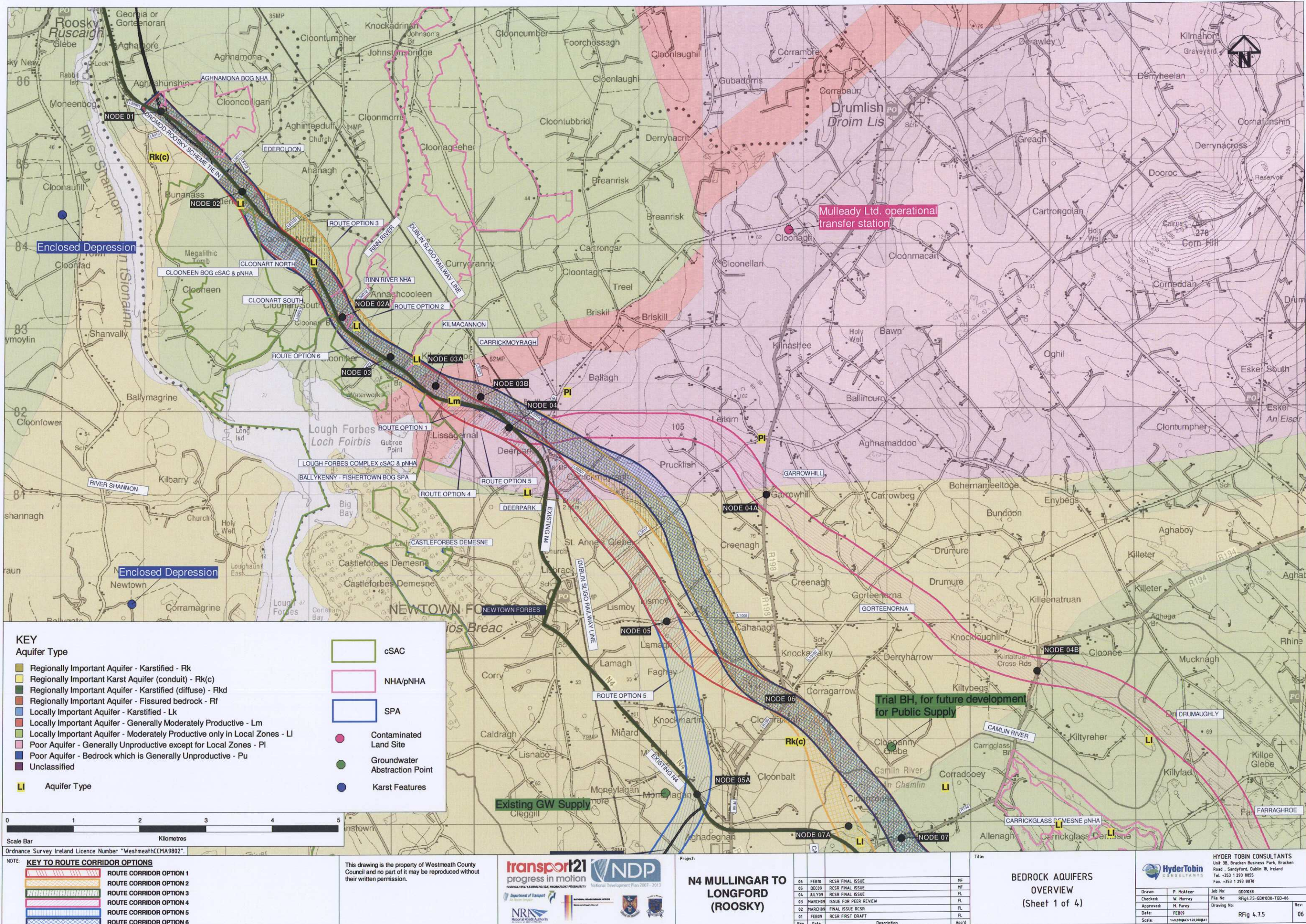

KEY
Aquifer Type

- Regionally Important Aquifer - Karstified - Rk
- Regionally Important Karst Aquifer (conduit) - Rk(c)
- Regionally Important Aquifer - Karstified (diffuse) - Rkd
- Regionally Important Aquifer - Fissured bedrock - Rf
- Locally Important Aquifer - Karstified - Lk
- Locally Important Aquifer - Generally Moderately Productive - Lm
- Locally Important Aquifer - Moderately Productive only in Local Zones - LI
- Poor Aquifer - Generally Unproductive except for Local Zones - PI
- Poor Aquifer - Bedrock which is Generally Unproductive - Pu
- Unclassified

- cSAC
- NHA/pNHA
- SPA
- Contaminated Land Site
- Groundwater Abstraction Point
- Karst Features

LI Aquifer Type

0 1 2 3 4 5
Kilometres

Scale Bar

Ordnance Survey Ireland Licence Number "WestmeathCCMA9802".

NOTE: **KEY TO ROUTE CORRIDOR OPTIONS**

	ROUTE CORRIDOR OPTION 1
	ROUTE CORRIDOR OPTION 2
	ROUTE CORRIDOR OPTION 3
	ROUTE CORRIDOR OPTION 4
	ROUTE CORRIDOR OPTION 5
	ROUTE CORRIDOR OPTION 6

This drawing is the property of Westmeath County Council and no part of it may be reproduced without their written permission.

progress in motion

National Development Plan 2007 - 2013

Project: **N4 MULLINGAR TO LONGFORD (ROOSKY)**

Rev.	Date	Description	App'd
06	FEB10	RCSR FINAL ISSUE	MF
05	DEC09	RCSR FINAL ISSUE	FL
04	JUL10	RCSR FINAL ISSUE	FL
03	MARCH09	ISSUE FOR PEER REVIEW	FL
02	MARCH09	FINAL ISSUE RCSR	FL
01	FEB09	RCSR FIRST DRAFT	FL

Title: **BEDROCK AQUIFERS OVERVIEW (Sheet 1 of 4)**

HYDER TOBIN CONSULTANTS
Unit 3B, Bracken Business Park, Bracken Road, Sandford, Dublin 18, Ireland
Tel: +353 1 293 8855
Fax: +353 1 293 8870

Drawn: P. McAteer
Checked: W. Murray
Approved: M. Farley
Date: FEB09
Scale: 1:60,000 (A3) 1:20,000 (A1)

Job No: G001038
File No: RFig4.15-G001038-TGD-06
Drawing No: RFig 4.7.5
Rev: 06

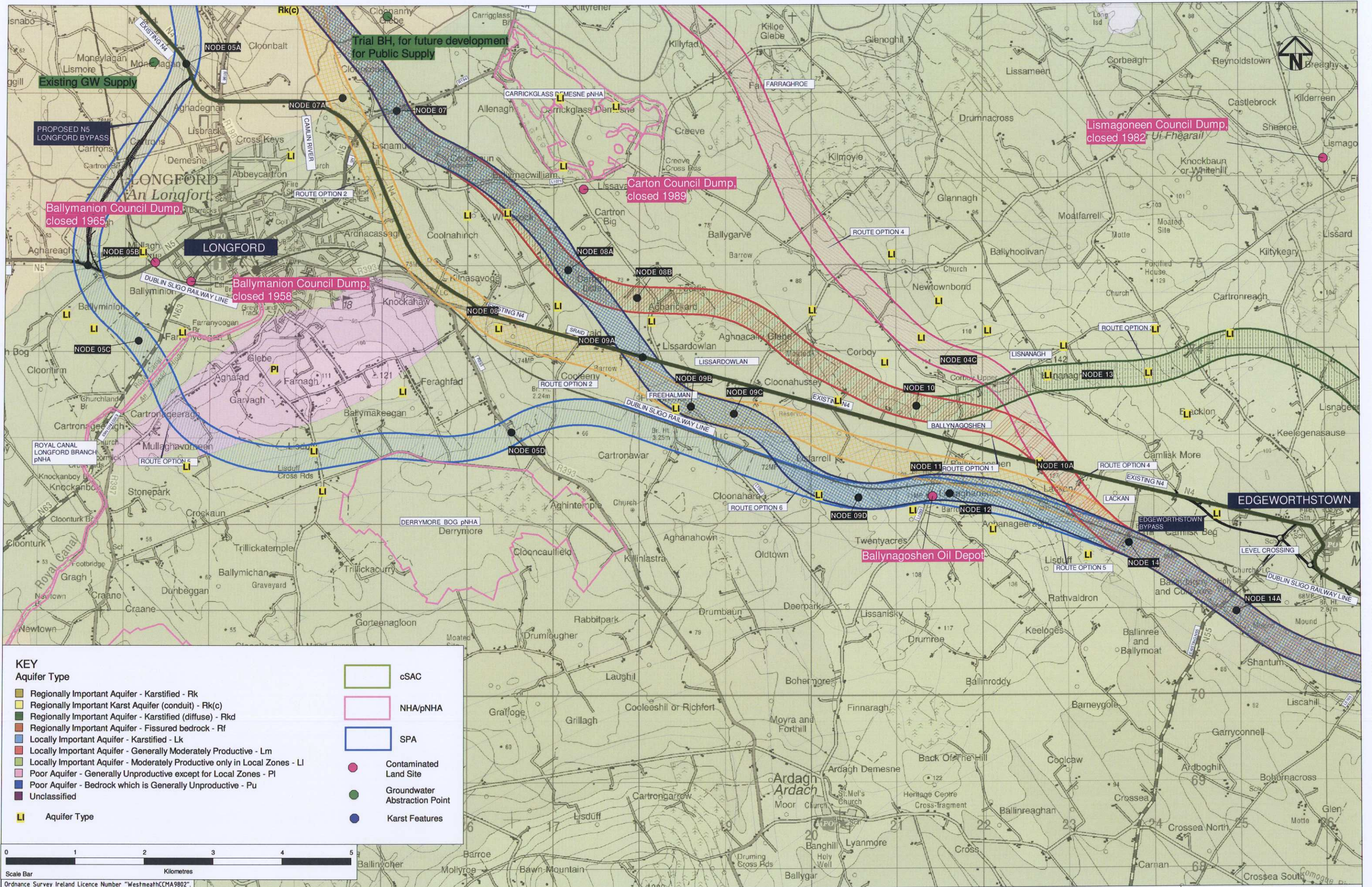

KEY
Aquifer Type

- Regionally Important Aquifer - Karstified - Rk
- Regionally Important Karst Aquifer (conduit) - Rk(c)
- Regionally Important Aquifer - Karstified (diffuse) - Rkd
- Regionally Important Aquifer - Fissured bedrock - Rf
- Locally Important Aquifer - Karstified - Lk
- Locally Important Aquifer - Generally Moderately Productive - Lm
- Locally Important Aquifer - Moderately Productive only in Local Zones - LI
- Poor Aquifer - Generally Unproductive except for Local Zones - PI
- Poor Aquifer - Bedrock which is Generally Unproductive - Pu
- Unclassified

Li Aquifer Type

- cSAC
- NHA/pNHA
- SPA
- Contaminated Land Site
- Groundwater Abstraction Point
- Karst Features

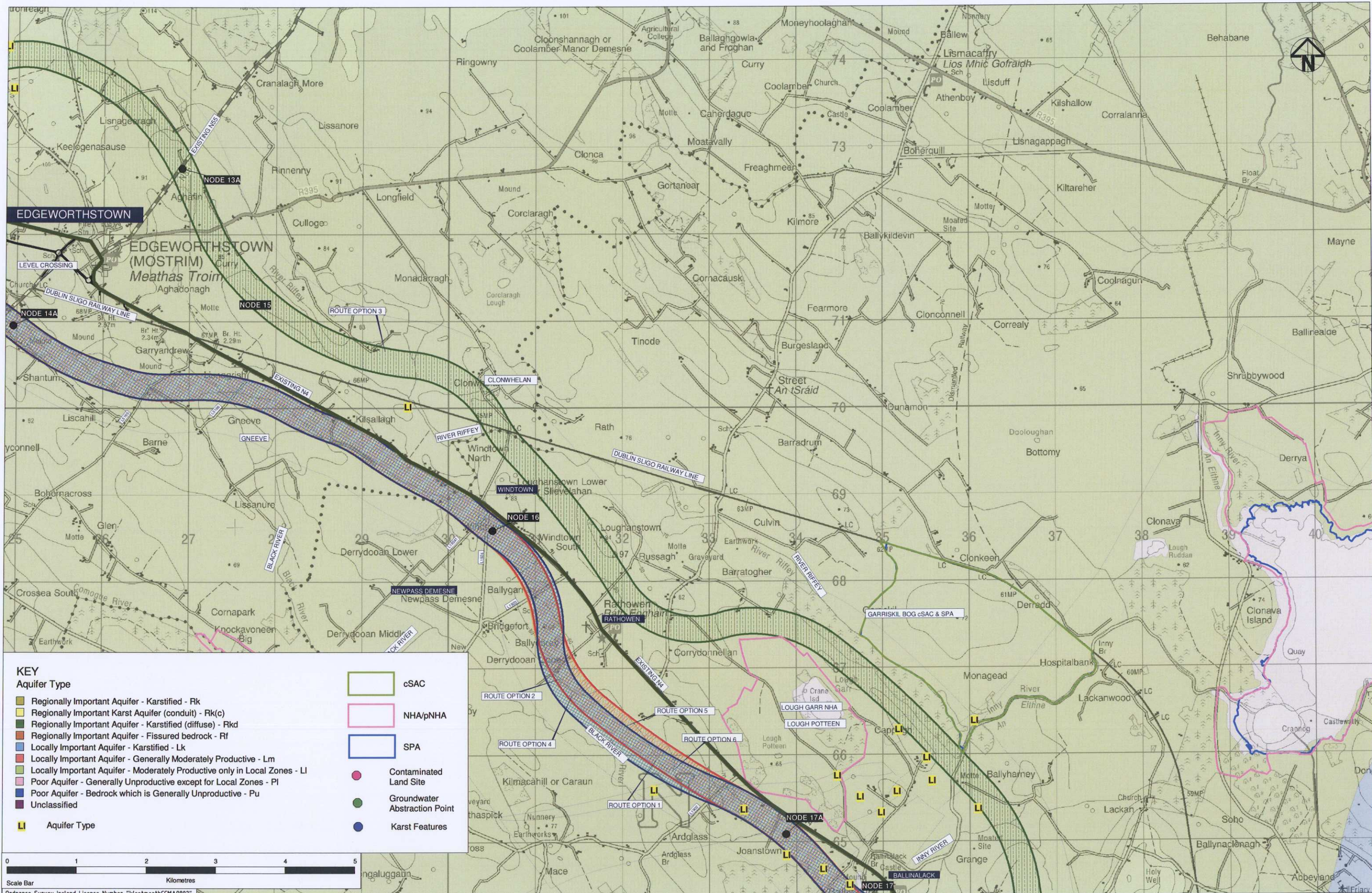

KEY

Aquifer Type

- Regionally Important Aquifer - Karstified - Rk
- Regionally Important Karst Aquifer (conduit) - Rk(c)
- Regionally Important Aquifer - Karstified (diffuse) - Rkd
- Regionally Important Aquifer - Fissured bedrock - Rf
- Locally Important Aquifer - Karstified - Lk
- Locally Important Aquifer - Generally Moderately Productive - Lm
- Locally Important Aquifer - Moderately Productive only in Local Zones - LI
- Poor Aquifer - Generally Unproductive except for Local Zones - PI
- Poor Aquifer - Bedrock which is Generally Unproductive - Pu
- Unclassified

LI Aquifer Type

- cSAC
- NHA/pNHA
- SPA
- Contaminated Land Site
- Groundwater Abstraction Point
- Karst Features



NOTE: **KEY TO ROUTE CORRIDOR OPTIONS**

	ROUTE CORRIDOR OPTION 1
	ROUTE CORRIDOR OPTION 2
	ROUTE CORRIDOR OPTION 3
	ROUTE CORRIDOR OPTION 4
	ROUTE CORRIDOR OPTION 5
	ROUTE CORRIDOR OPTION 6

This drawing is the property of Westmeath County Council and no part of it may be reproduced without their written permission.

transport21
progress in motion

NDP
National Development Plan 2007 - 2013

NRA
National Roads Authority

Project: **N4 MULLINGAR TO LONGFORD (ROOSKY)**

06 FEB 10	RCSR FINAL ISSUE	MF
05 DEC 09	RCSR FINAL ISSUE	MF
04 JAN 10	RCSR FINAL ISSUE	FL
03 MAR 10	ISSUE FOR PEER REVIEW	FL
02 MAR 10	FINAL ISSUE RCSR	FL
01 FEB 09	RCSR FIRST DRAFT	FL
Rev.	Date	Description

Title: **BEDROCK AQUIFERS OVERVIEW**
(Sheet 3 of 4)

Drawn: P. McAteer	Job No: G001038
Checked: W. Murray	File No: RFig 4.7.7-G001038-TG0-06
Approved: M. Farley	Drawing No: RFig 4.7.7
Date: FEB 09	Rev: 06
Scale: 1:40,000 (A3) 1:20,000 (A1)	

HYDER TOBIN CONSULTANTS
Unit 3B, Bracken Business Park, Bracken Road, Sandford, Dublin 18, Ireland
Tel: +353 1 293 8855
Fax: +353 1 293 8870

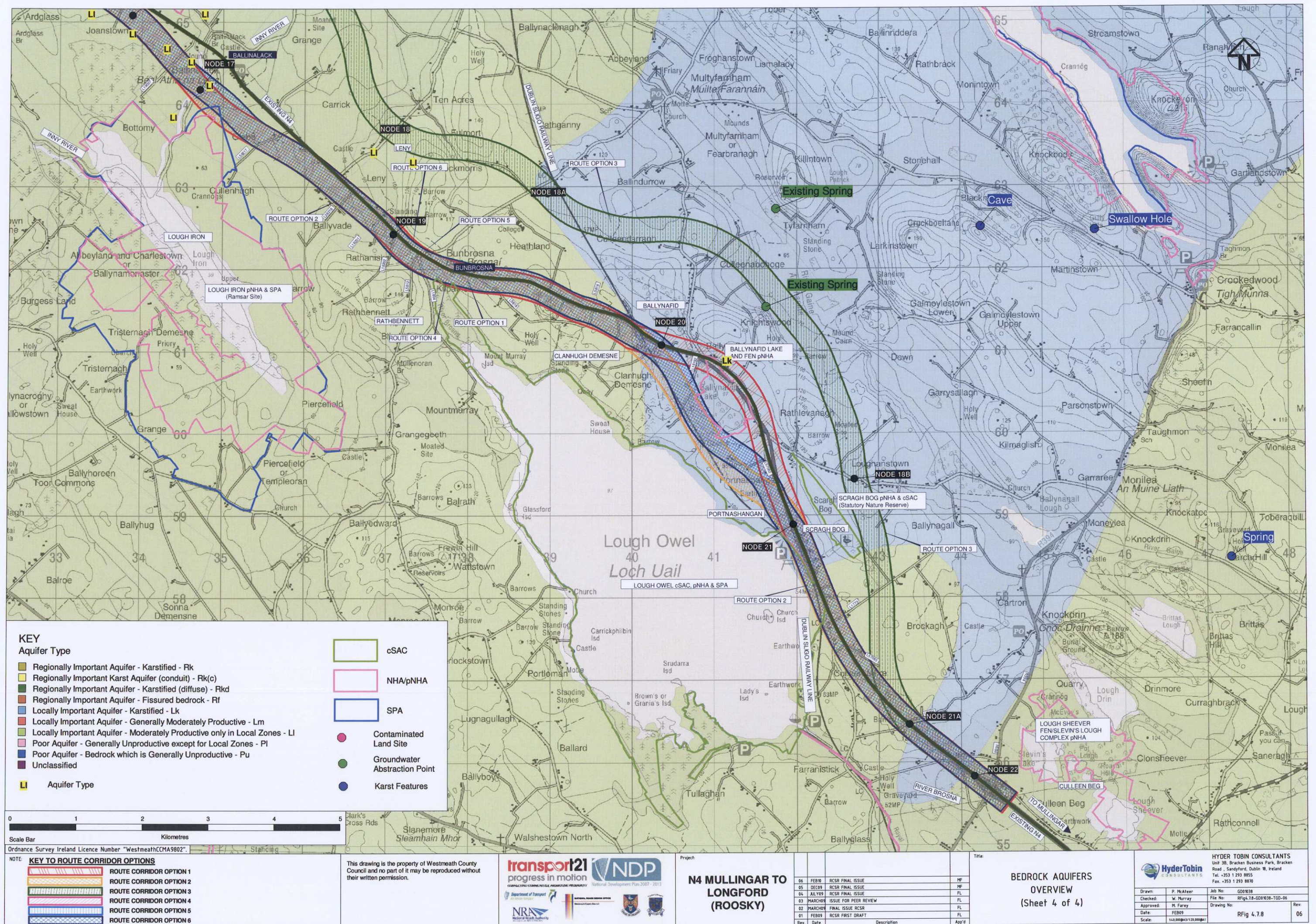

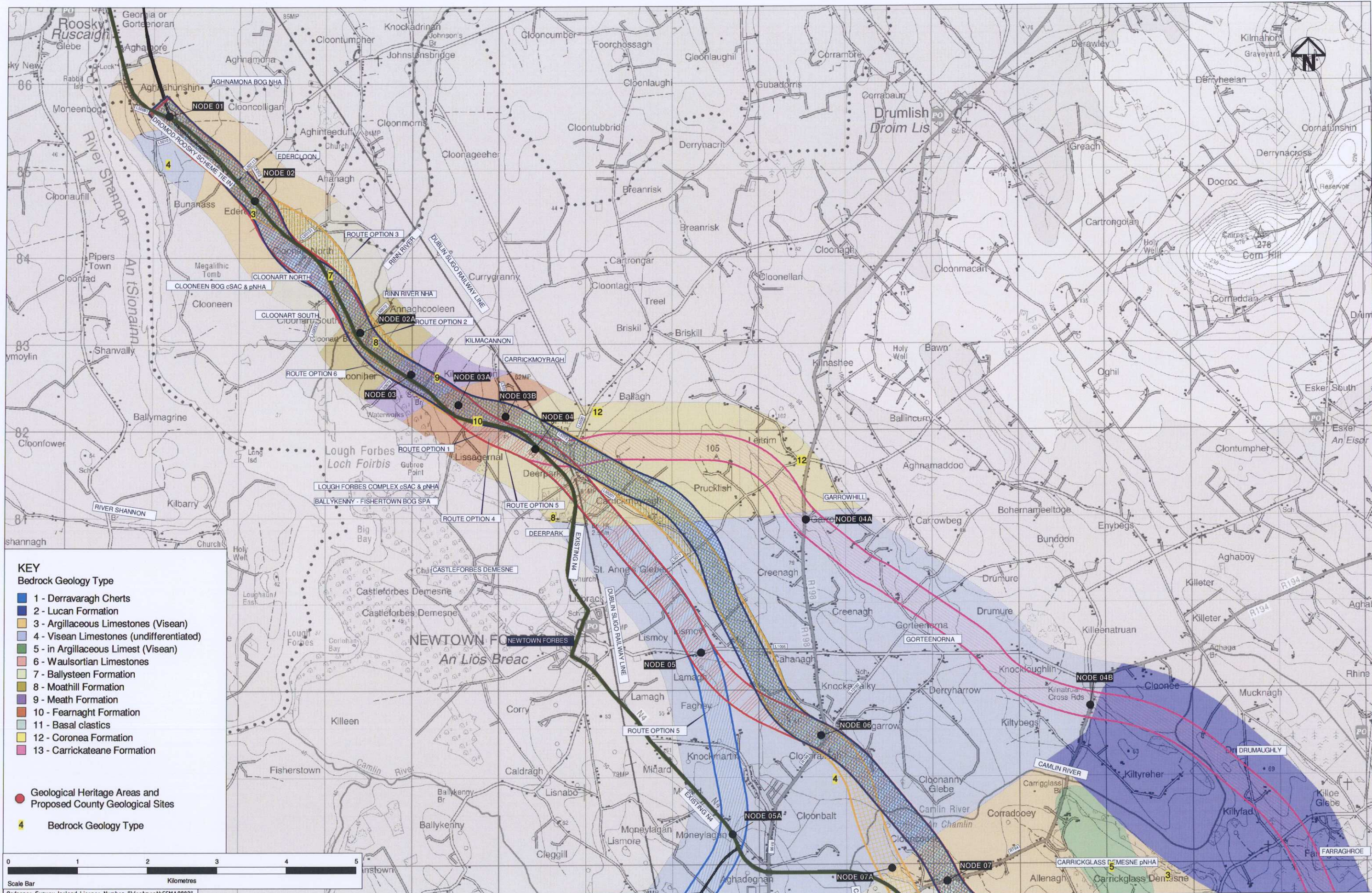

KEY
Bedrock Geology Type
1 - Derravaragh Cherts
2 - Lucan Formation
3 - Argillaceous Limestones (Visean)
4 - Visean Limestones (undifferentiated)
5 - in Argillaceous Limest (Visean)
6 - Waulsortian Limestones
7 - Ballysteen Formation
8 - Moathill Formation
9 - Meath Formation
10 - Fearnaght Formation
11 - Basal clastics
12 - Coronea Formation
13 - Carrickateane Formation

Geological Heritage Areas and Proposed County Geological Sites

Bedrock Geology Type

Scale Bar
Kilometres

Ordnance Survey Ireland Licence Number "WestmeathCMA9802".

NOTE: KEY TO ROUTE CORRIDOR OPTIONS

	ROUTE CORRIDOR OPTION 1
	ROUTE CORRIDOR OPTION 2
	ROUTE CORRIDOR OPTION 3
	ROUTE CORRIDOR OPTION 4
	ROUTE CORRIDOR OPTION 5
	ROUTE CORRIDOR OPTION 6

This drawing is the property of Westmeath County Council and no part of it may be reproduced without their written permission.

progress in motion

Department of Transport

National Development Plan 2007 - 2013

N4 MULLINGAR TO LONGFORD (ROSKY)

05	FEB10	RCSR FINAL ISSUE	MF
05	DEC09	RCSR FINAL ISSUE	MF
04	JUL09	RCSR FINAL ISSUE	FL
03	MARCH09	ISSUE FOR PEER REVIEW	FL
02	MARCH08	FINAL ISSUE RCSR	FL
01	FEB09	RCSR FIRST DRAFT	FL
Rev.	Date	Description	App'd

Project:

Title:

BEDROCK GEOLOGY OVERVIEW
(Sheet 1 of 4)

HYDER TOBIN CONSULTANTS
Unit 3B, Bracken Business Park, Bracken Road, Sandford, Dublin 18, Ireland
Tel: +353 1 293 8855
Fax: +353 1 293 8870

Drawn:	P. McAleer	Job No:	GD01038
Checked:	W. Murray	File No:	RFig1.19-GD01038-TGD-06
Approved:	M. Farley	Drawing No:	
Date:	FEB09	Rev:	
Scale:	1:40,000 (A3) 1:20,000 (A1)	RFig 4.7.9	06

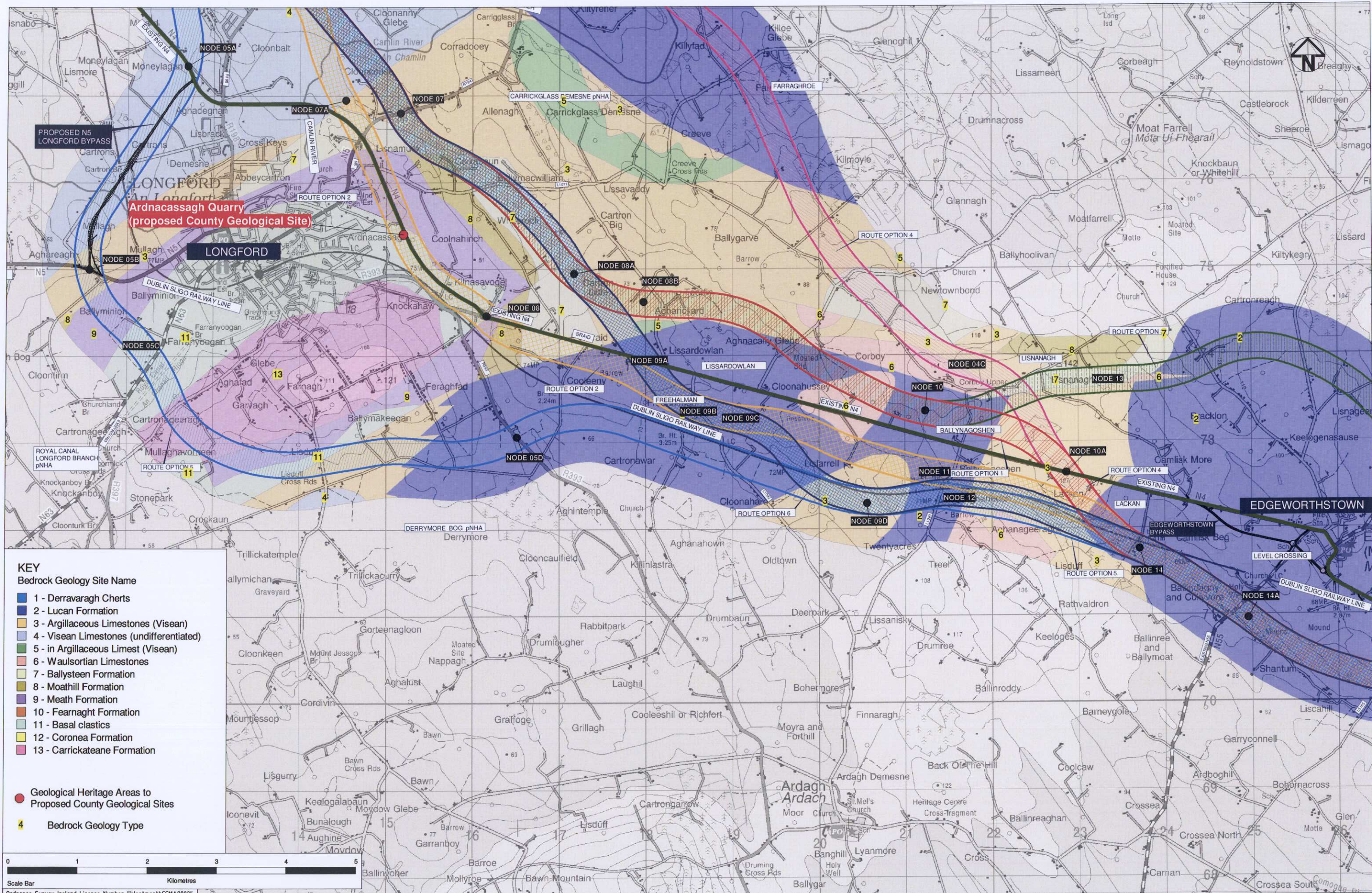

- KEY**
- Bedrock Geology Site Name**
- 1 - Derravaragh Cherts
 - 2 - Lucan Formation
 - 3 - Argillaceous Limestones (Visean)
 - 4 - Visean Limestones (undifferentiated)
 - 5 - in Argillaceous Limest (Visean)
 - 6 - Waulsortian Limestones
 - 7 - Ballysteen Formation
 - 8 - Moathill Formation
 - 9 - Meath Formation
 - 10 - Fearnaght Formation
 - 11 - Basal clastics
 - 12 - Coronea Formation
 - 13 - Carrickateane Formation
- Geological Heritage Areas to Proposed County Geological Sites
- 4 Bedrock Geology Type

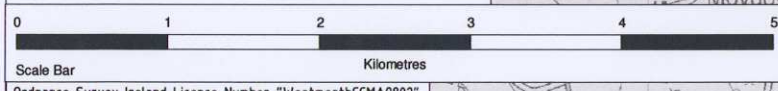

NOTE: KEY TO ROUTE CORRIDOR OPTIONS

	ROUTE CORRIDOR OPTION 1
	ROUTE CORRIDOR OPTION 2
	ROUTE CORRIDOR OPTION 3
	ROUTE CORRIDOR OPTION 4
	ROUTE CORRIDOR OPTION 5
	ROUTE CORRIDOR OPTION 6

This drawing is the property of Westmeath County Council and no part of it may be reproduced without their written permission.

transport121 progress in motion

NDP National Development Plan 2007 - 2013

Department of Transport

NRA National Roads Authority

Project: **N4 MULLINGAR TO LONGFORD (ROOSKY)**

Rev.	Date	Description	App'd
06	FEB10	RCSR FINAL ISSUE	MF
05	DEC09	RCSR FINAL ISSUE	FL
04	JUL10	RCSR FINAL ISSUE	FL
03	MARCH09	ISSUE FOR PEER REVIEW	FL
02	MARCH09	FINAL ISSUE RCSR	FL
01	FEB09	RCSR FIRST DRAFT	FL

Title: **BEDROCK GEOLOGY OVERVIEW (Sheet 2 of 4)**

Drawn:	P. McAteer	Job No:	G001038
Checked:	W. Murray	File No:	Rfig4.1.10-S041038-TGD-06
Approved:	M. Farley	Drawing No:	
Date:	FEB09		
Scale:	1:10,000 (A3) 1:20,000 (A1)		

HyderTobin CONSULTANTS

Unit 3B, Bracken Business Park, Bracken Road, Sandford, Dublin 9, Ireland
Tel. +353 1 293 8855
Fax. +353 1 293 8870

Drawn:	P. McAteer	Job No:	G001038
Checked:	W. Murray	File No:	Rfig4.1.10-S041038-TGD-06
Approved:	M. Farley	Drawing No:	
Date:	FEB09		
Scale:	1:10,000 (A3) 1:20,000 (A1)		

Rev: 06

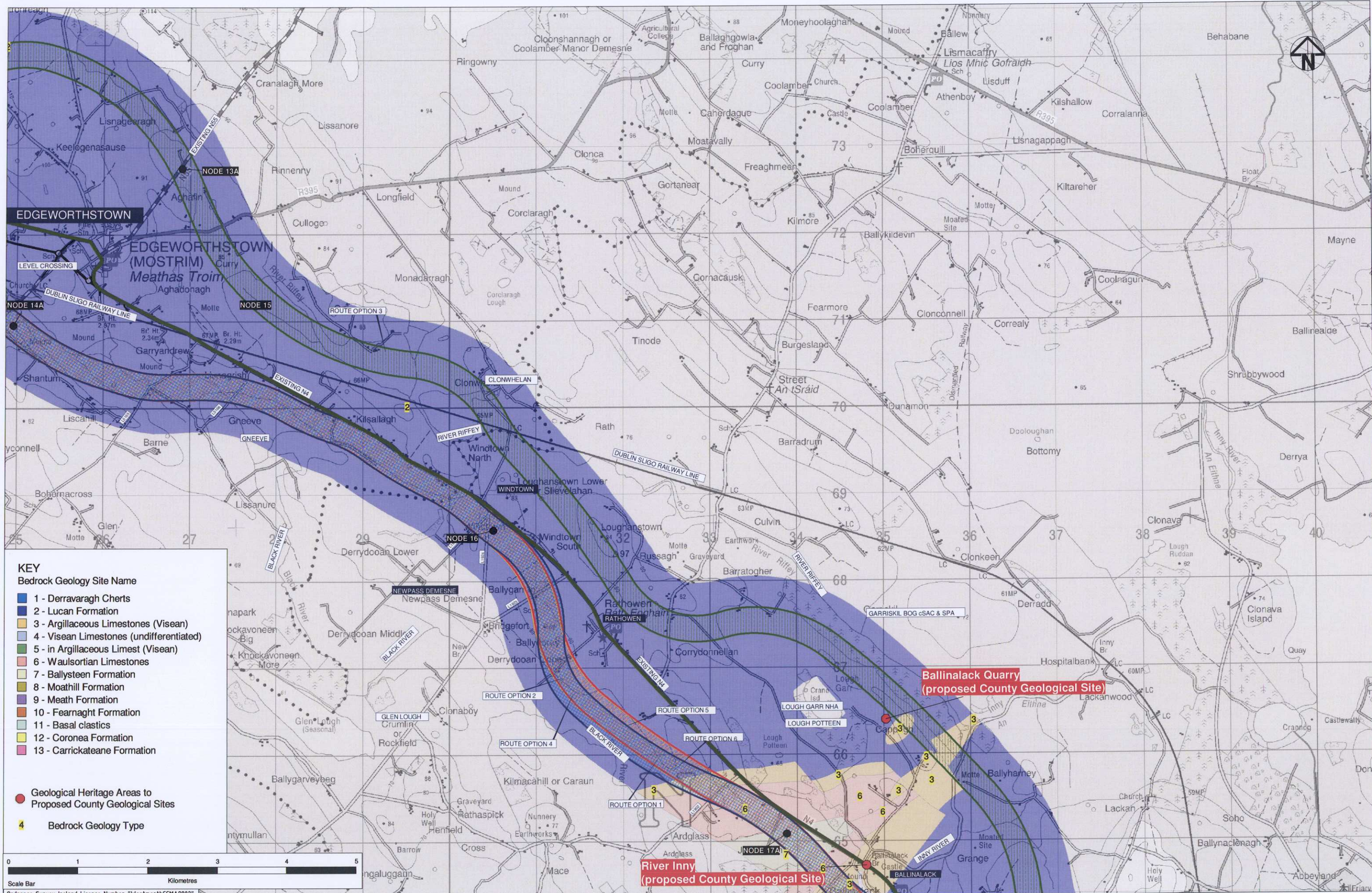

KEY

Bedrock Geology Site Name

- 1 - Derravaragh Cherts
- 2 - Lucan Formation
- 3 - Argillaceous Limestones (Visean)
- 4 - Visean Limestones (undifferentiated)
- 5 - in Argillaceous Limest (Visean)
- 6 - Waulsortian Limestones
- 7 - Ballysteen Formation
- 8 - Moathill Formation
- 9 - Meath Formation
- 10 - Fearnaght Formation
- 11 - Basal clastics
- 12 - Coronea Formation
- 13 - Carrickateane Formation

Geological Heritage Areas to Proposed County Geological Sites

- 4 - Bedrock Geology Type

KEY TO ROUTE CORRIDOR OPTIONS

- ROUTE CORRIDOR OPTION 1
- ROUTE CORRIDOR OPTION 2
- ROUTE CORRIDOR OPTION 3
- ROUTE CORRIDOR OPTION 4
- ROUTE CORRIDOR OPTION 5
- ROUTE CORRIDOR OPTION 6

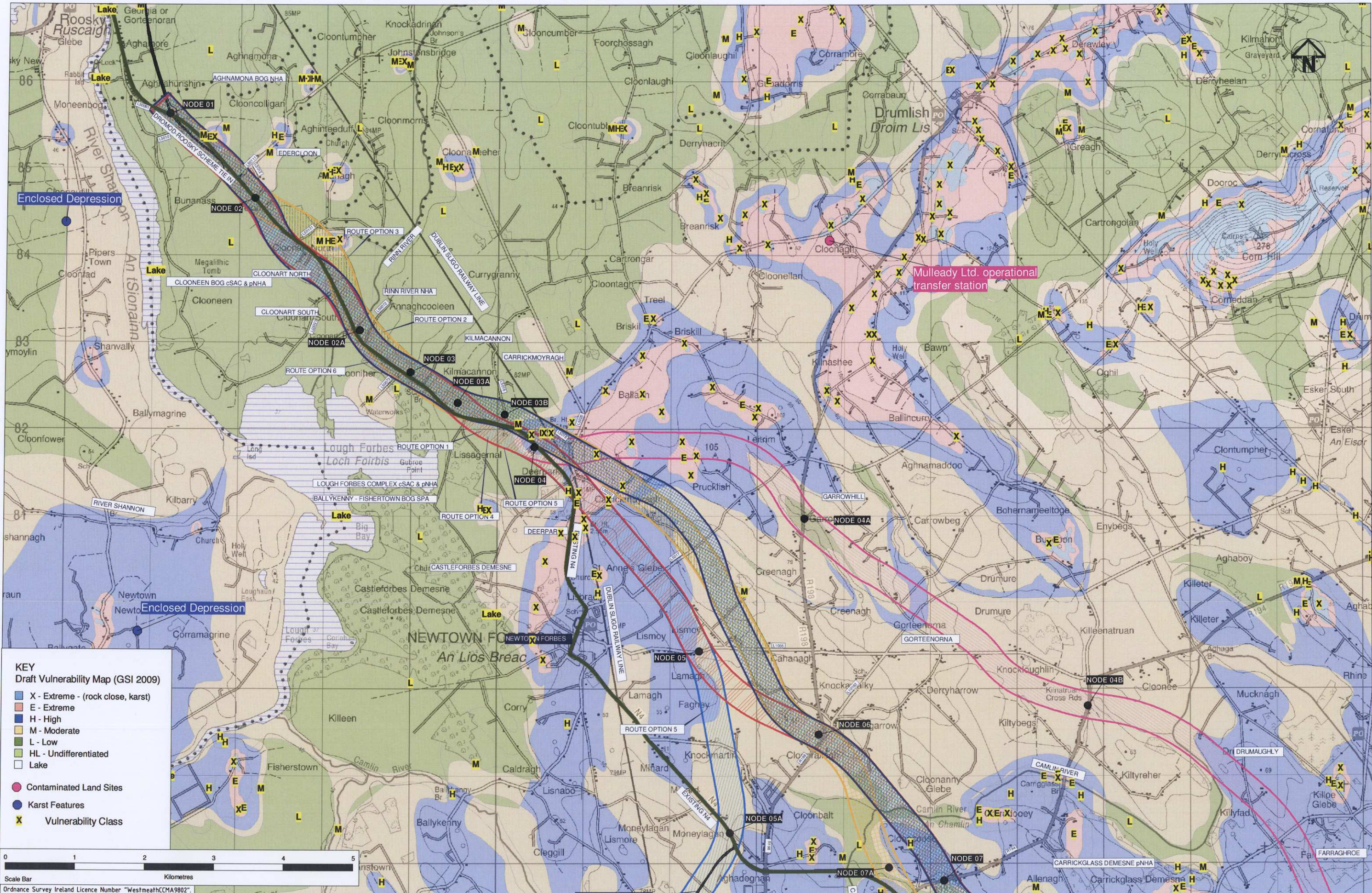

KEY
Draft Vulnerability Map (GSI 2009)

- X - Extreme - (rock close, karst)
- E - Extreme
- H - High
- M - Moderate
- L - Low
- HL - Undifferentiated
- Lake

● Contaminated Land Sites
● Karst Features
X Vulnerability Class

Scale Bar
0 1 2 3 4 5
Kilometres

Ordnance Survey Ireland Licence Number "WestmeathCCMA9802".

NOTE: KEY TO ROUTE CORRIDOR OPTIONS

- ROUTE CORRIDOR OPTION 1
- ROUTE CORRIDOR OPTION 2
- ROUTE CORRIDOR OPTION 3
- ROUTE CORRIDOR OPTION 4
- ROUTE CORRIDOR OPTION 5
- ROUTE CORRIDOR OPTION 6

This drawing is the property of Westmeath County Council and no part of it may be reproduced without their written permission.

transport21
progress in motion

NDP
National Development Plan 2007 - 2013

NRA
National Roads Authority

N4 MULLINGAR TO LONGFORD (ROOSKY)

Rev	Date	Description	App'd
06	FEB09	RCSR FINAL ISSUE	MF
05	DEC09	RCSR FINAL ISSUE	MF
04	JULY09	RCSR FINAL ISSUE	FL
03	MARCH09	ISSUE FOR PEER REVIEW	FL
02	MARCH09	FINAL ISSUE RCSR	FL
01	FEB09	RCSR FIRST DRAFT	FL

HYDER TOBIN CONSULTANTS
Unit 38, Broken Business Park, Bracken Road, Sandford, Dublin 18, Ireland
Tel: +353 1 293 8855
Fax: +353 1 293 8870

GROUNDWATER VULNERABILITY OVERVIEW
(Sheet 1 of 4)

Drawn: P. McAteer
Checked: W. Murray
Approved: M. Farley
Date: FEB09
Scale: 1:50,000 (A3/125,000)

Job No: G001038
File No: RFig. 1.13-G001038-TGD-06
Drawing No:
RFig 4.7.13

Rev: 06

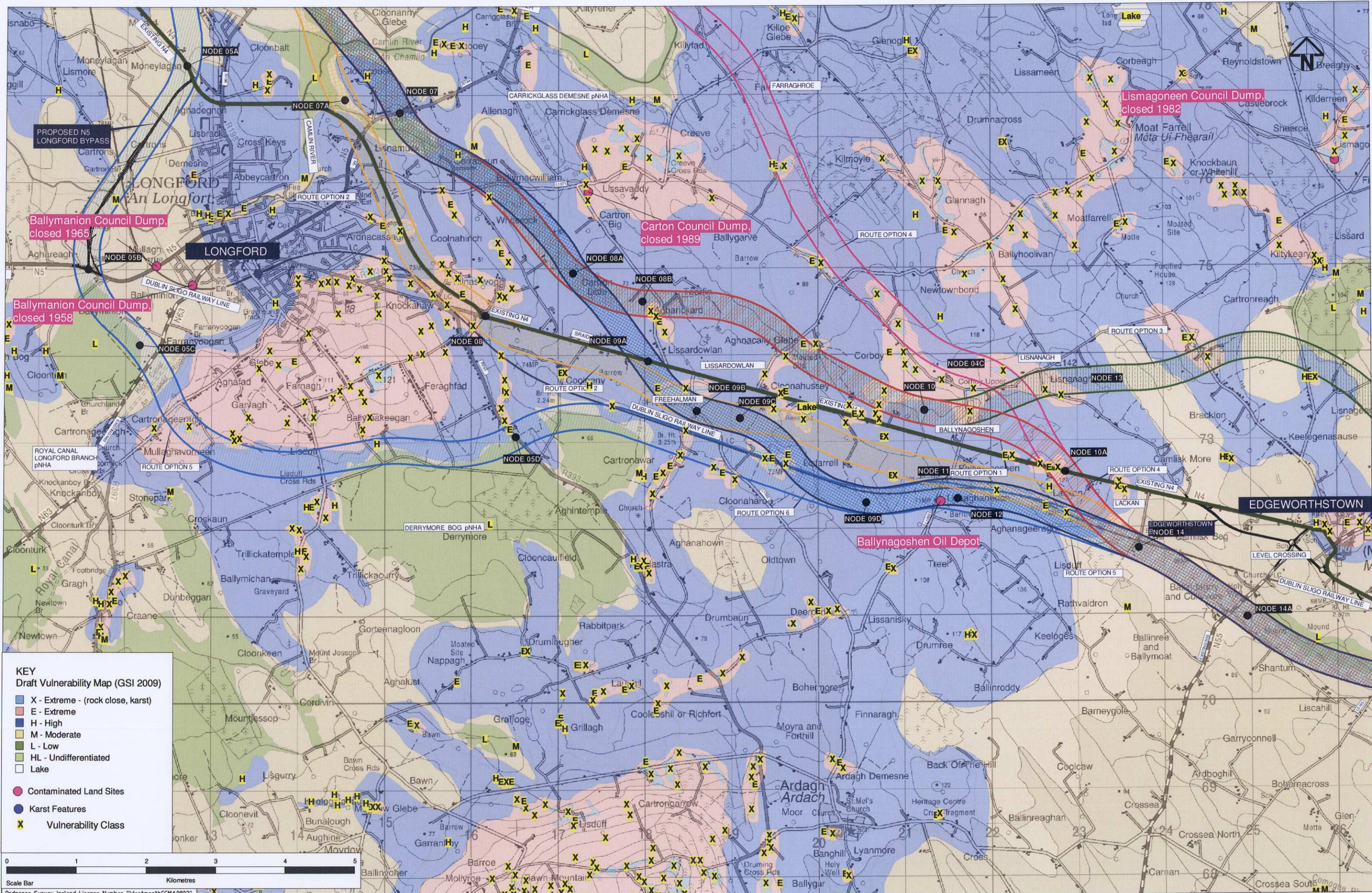

KEY
Draft Vulnerability Map (GSI 2009)

- X - Extreme - (rock close, karst)
- E - Extreme
- H - High
- M - Moderate
- L - Low
- HL - Undifferentiated
- Lake

● Contaminated Land Sites
● Karst Features
X Vulnerability Class

0 1 2 3 4 5
Kilometres

Scale Bar

Ordnance Survey Ireland Licence Number "WestmeathCCMA9802"

NOTE

KEY TO ROUTE CORRIDOR OPTIONS

- ROUTE CORRIDOR OPTION 1
- ROUTE CORRIDOR OPTION 2
- ROUTE CORRIDOR OPTION 3
- ROUTE CORRIDOR OPTION 4
- ROUTE CORRIDOR OPTION 5
- ROUTE CORRIDOR OPTION 6

This drawing is the property of Westmeath County Council and no part of it may be reproduced without their written permission.

transport21
progress in motion

NDP
National Development Plan 2007-2013

Project: **N4 MULLINGAR TO LONGFORD (ROOSKY)**

Rev	Date	Description	App'd
05	FEB 09	RCR FINAL ISSUE	MF
06	DEC 09	RCR FINAL ISSUE	MF
04	AUG 10	RCR FINAL ISSUE	FL
03	MARCH 10	ISSUE FOR PEER REVIEW	FL
02	MARCH 10	FINAL ISSUE RCR	FL
01	FEB 09	RCR FIRST DRAFT	FL

Title: **GROUNDWATER VULNERABILITY OVERVIEW (Sheet 2 of 4)**

HyderTobin
CONSULTANTS

Drawn: P. McAteer
Checked: W. Murray
Approved: M. Farley
Date: FEB 09
Scale: 1:40,000 (A3) 1:20,000 (A4)

Job No: G000038
File No: RFig 4.7.14-G000038-TGD-06
Drawing No:
Rev: 06

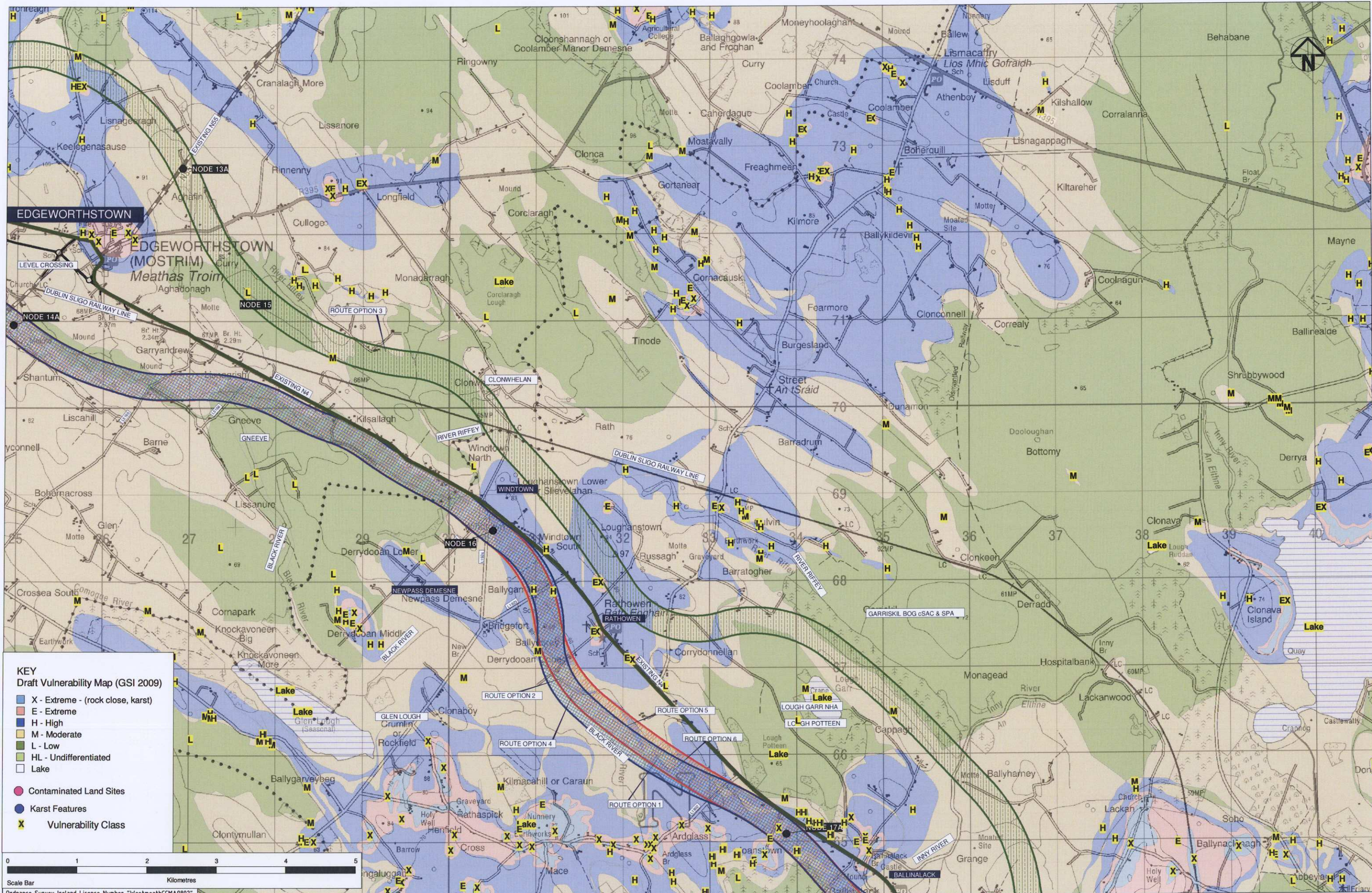

KEY
Draft Vulnerability Map (GSI 2009)

- X - Extreme - (rock close, karst)
- E - Extreme
- H - High
- M - Moderate
- L - Low
- HL - Undifferentiated
- Lake

Contaminated Land Sites
Karst Features
Vulnerability Class

KEY TO ROUTE CORRIDOR OPTIONS

- ROUTE CORRIDOR OPTION 1
- ROUTE CORRIDOR OPTION 2
- ROUTE CORRIDOR OPTION 3
- ROUTE CORRIDOR OPTION 4
- ROUTE CORRIDOR OPTION 5
- ROUTE CORRIDOR OPTION 6

This drawing is the property of Westmeath County Council and no part of it may be reproduced without their written permission.

transport21
progress in motion

NDP
National Development Plan 2007-2013

Department of Transport
National Roads Authority

Project: **N4 MULLINGAR TO LONGFORD (ROOSKY)**

Rev.	Date	Description	App'd
06	FEB 09	RCSR FINAL ISSUE	MF
05	DEC 09	RCSR FINAL ISSUE	MF
04	14 MAY 09	RCSR FINAL ISSUE	FL
03	MARCH 09	ISSUE FOR PEER REVIEW	FL
02	MARCH 09	FINAL ISSUE RCSR	FL
01	FEB 09	RCSR FIRST DRAFT	FL

Title: **GROUNDWATER VULNERABILITY OVERVIEW (Sheet 3 of 4)**

Drawn	Checked	Approved	Date	Scale
P. McAteer	W. Murray	M. Farley	FEB 09	1:63,000 (A3) 1:25,000 (A4)

HYDER TOBIN CONSULTANTS
Unit 3B, Bracken Business Park, Bracken Road, Sandford, Dublin 18, Ireland
Tel. +353 1 293 8855
Fax. +353 1 293 8870

Job No: G001038
File No: RFG4.1.15-G001038-TGD-06
Drawing No: RFG 4.7.15
Rev: 06

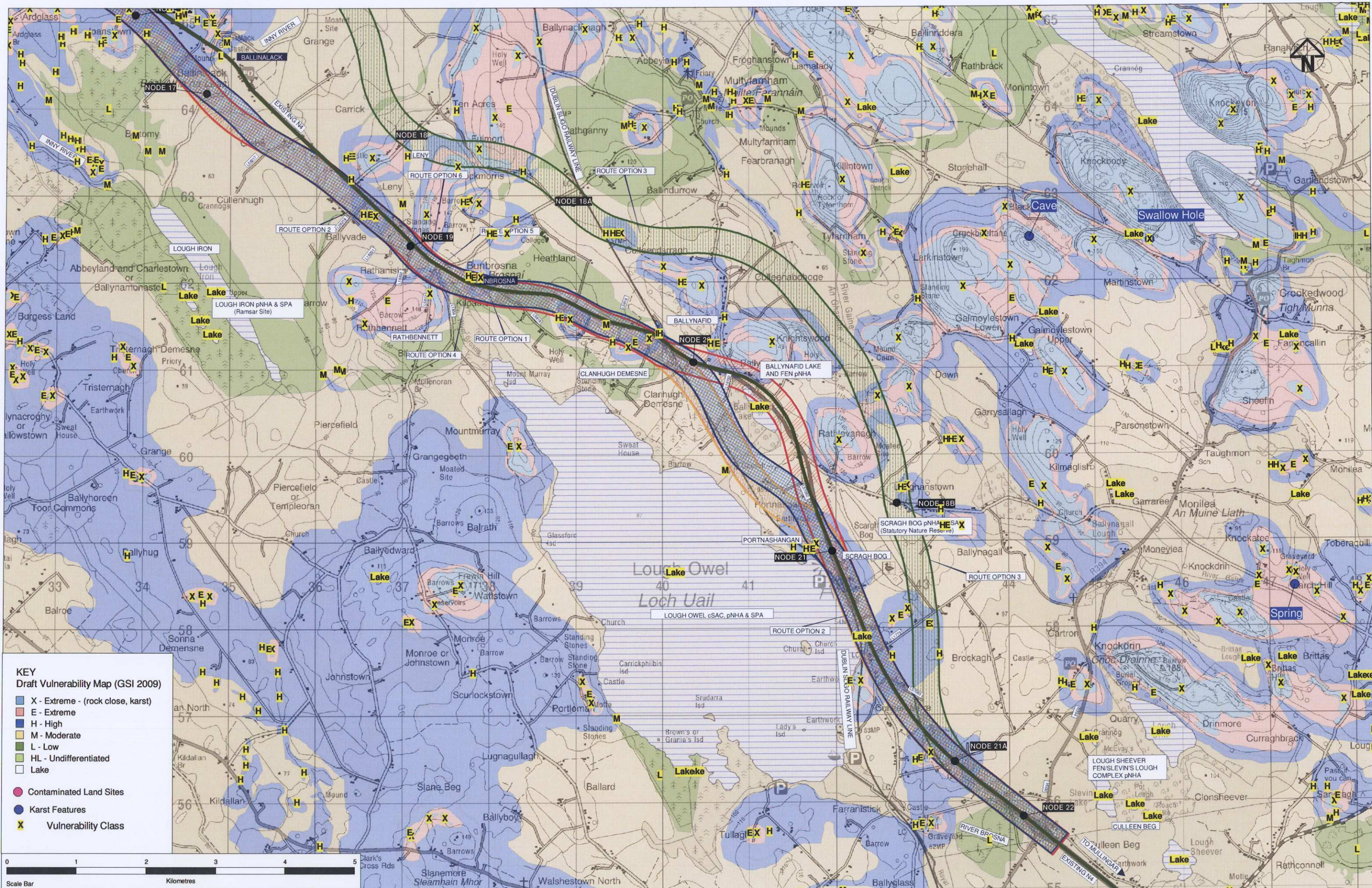

KEY
Draft Vulnerability Map (GSI 2009)

- X - Extreme - (rock close, karst)
- E - Extreme
- H - High
- M - Moderate
- L - Low
- HL - Undifferentiated
- Lake

● Contaminated Land Sites
● Karst Features
X Vulnerability Class

0 1 2 3 4 5
Scale Bar Kilometres

Ordance Survey Ireland Licence Number "WestmeathCCMA9802"

NOTE: KEY TO ROUTE CORRIDOR OPTIONS

ROUTE CORRIDOR OPTION 1
ROUTE CORRIDOR OPTION 2
ROUTE CORRIDOR OPTION 3
ROUTE CORRIDOR OPTION 4
ROUTE CORRIDOR OPTION 5
ROUTE CORRIDOR OPTION 6

This drawing is the property of Westmeath County Council and no part of it may be reproduced without their written permission.

transport21
progress in motion

NDP
National Development Plan 2007-2013

Department of Transport
National Roads Authority

Project: N4 MULLINGAR TO LONGFORD (ROOSKY)			Title: GROUNDWATER VULNERABILITY OVERVIEW (Sheet 4 of 4)		
06	FEB09	RCR FINAL ISSUE	MF		
05	DEC08	RCR FINAL ISSUE	MF		
04	JUL09	RCR FINAL ISSUE	FL		
03	MAR09	ISSUE FOR PEER REVIEW	FL		
02	MAR09	FINAL ISSUE RCR	FL		
01	FEB09	RCR FIRST DRAFT	FL		
Rev.	Date	Description	App'd		

HYDER TOBIN CONSULTANTS
Unit 38, Bracken Business Park, Bracken Road, Sandford, Dublin 18, Ireland
Tel: +353 1 293 8855
Fax: +353 1 293 8870

Drawn: P. McAteer	Job No: G09038
Checked: W. Murray	File No: RFG4.116-G09038-TSD-06
Approved: M. Farley	Drawing No:
Date: FEB09	Rfg 4.7.16
Scale: 1:10,000 (A3/1:20,000 A1)	06

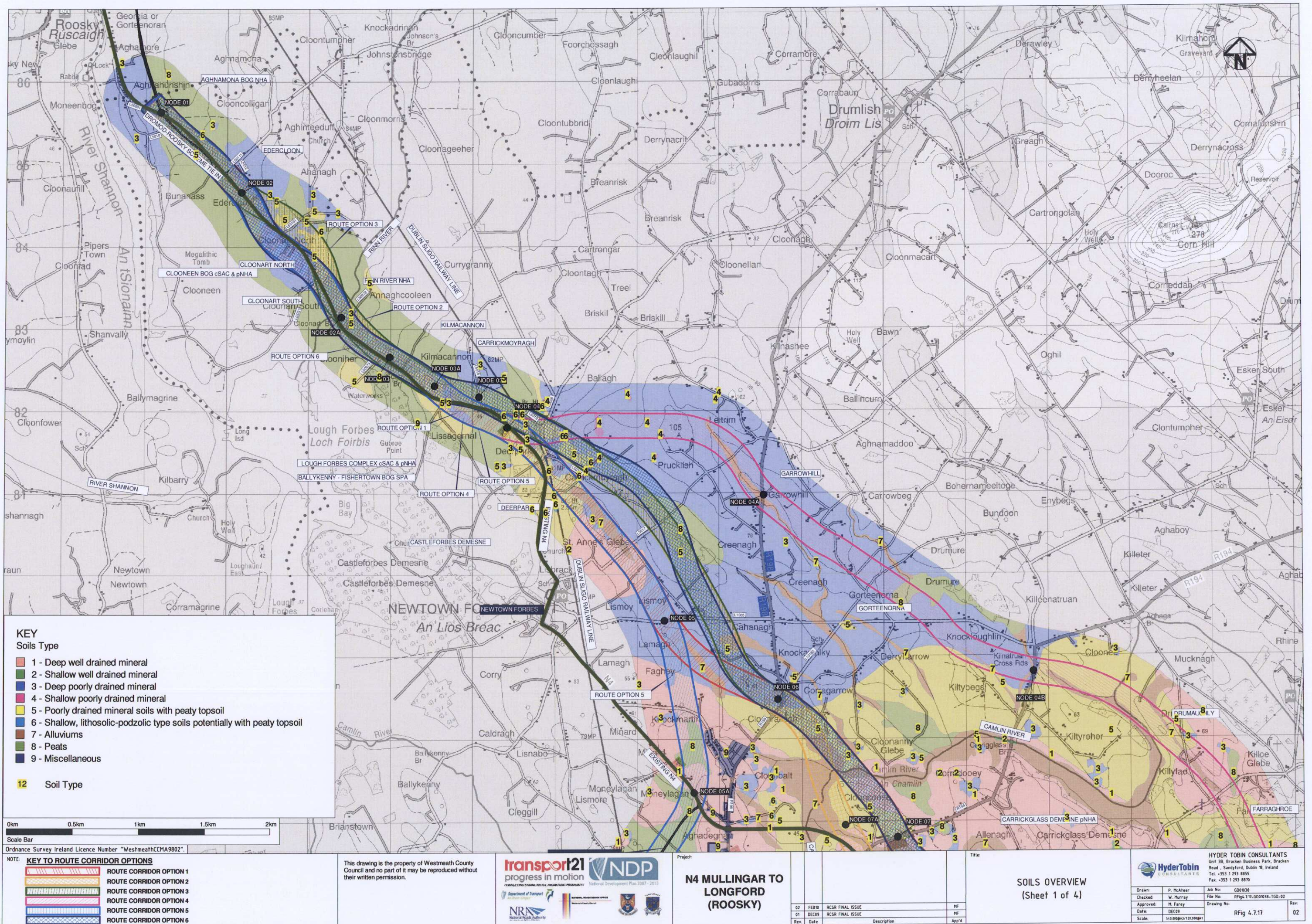

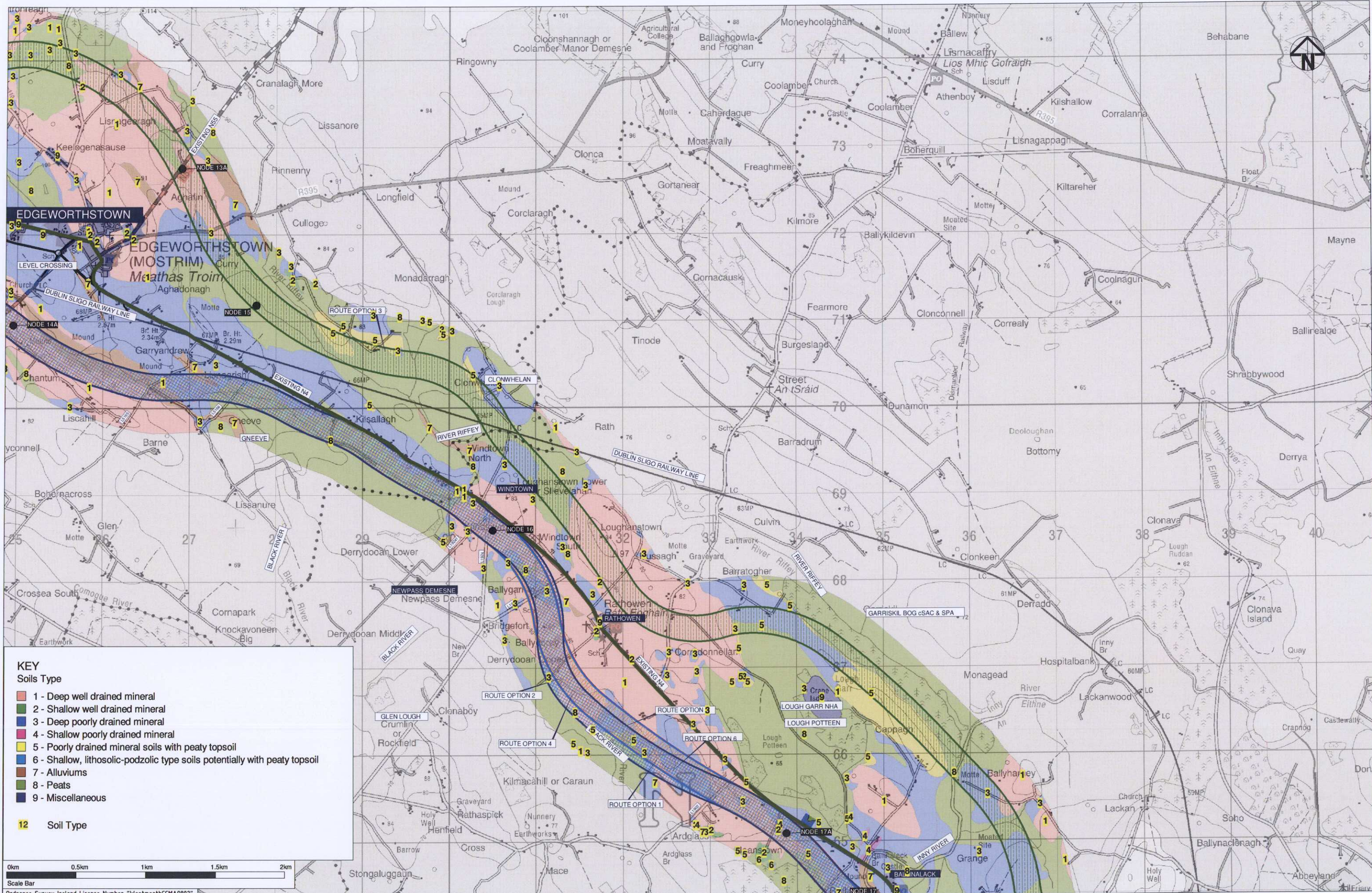

KEY
Soils Type
1 - Deep well drained mineral
2 - Shallow well drained mineral
3 - Deep poorly drained mineral
4 - Shallow poorly drained mineral
5 - Poorly drained mineral soils with peaty topsoil
6 - Shallow, lithosolic-podzolic type soils potentially with peaty topsoil
7 - Alluviums
8 - Peats
9 - Miscellaneous

12 Soil Type

0km 0.5km 1km 1.5km 2km
Scale Bar

Ordnance Survey Ireland Licence Number "WestmeathCMA9802".

NOTE: KEY TO ROUTE CORRIDOR OPTIONS
ROUTE CORRIDOR OPTION 1
ROUTE CORRIDOR OPTION 2
ROUTE CORRIDOR OPTION 3
ROUTE CORRIDOR OPTION 4
ROUTE CORRIDOR OPTION 5
ROUTE CORRIDOR OPTION 6

This drawing is the property of Westmeath County Council and no part of it may be reproduced without their written permission.

N4 MULLINGAR TO LONGFORD (ROOSKY)

02	FEB 10	RCSR FINAL ISSUE	MF
01	DEC 09	RCSR FINAL ISSUE	MF
Rev.	Date	Description	App'd

SOILS OVERVIEW
(Sheet 3 of 4)

HYDER TOBIN CONSULTANTS
Unit 30, Bracken Business Park, Bracken Road, Sandford, Dublin 18, Ireland
Tel: +353 1 293 8855
Fax: +353 1 293 8870

Drawn:	P. McAteer	Job No:	G00938
Checked:	W. Murray	File No:	RFig4.119-G00938-TGD-02
Approved:	M. Farley	Drawing No:	
Date:	DEC 09		
Scale:	1:40,000		

RFig 4.7.19 02

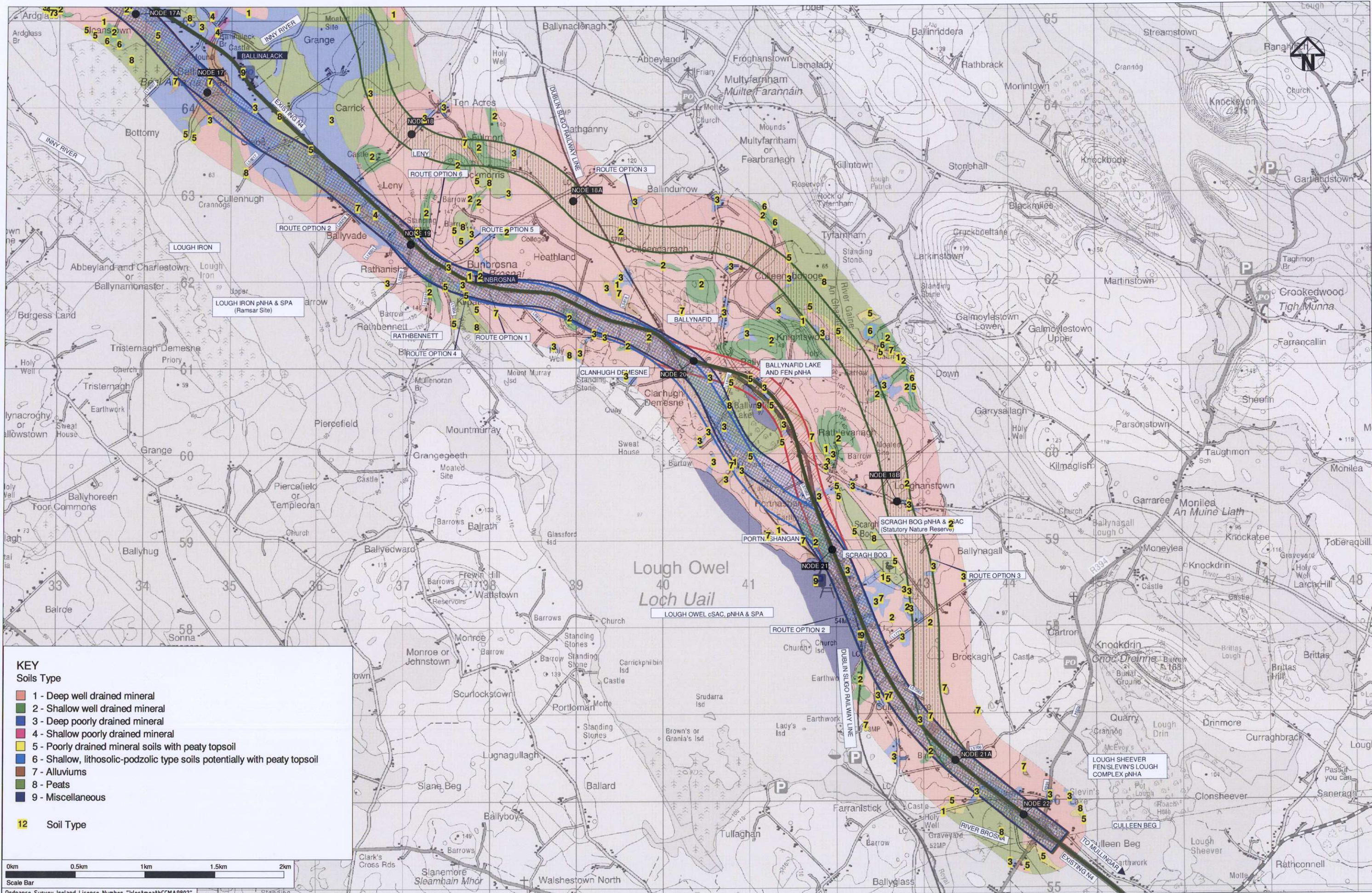

KEY
Soils Type

- 1 - Deep well drained mineral
- 2 - Shallow well drained mineral
- 3 - Deep poorly drained mineral
- 4 - Shallow poorly drained mineral
- 5 - Poorly drained mineral soils with peaty topsoil
- 6 - Shallow, lithosolic-podzolic type soils potentially with peaty topsoil
- 7 - Alluviums
- 8 - Peats
- 9 - Miscellaneous

12 Soil Type

0km 0.5km 1km 1.5km 2km
Scale Bar

Ordance Survey Ireland Licence Number "WestmeathCMA9802".

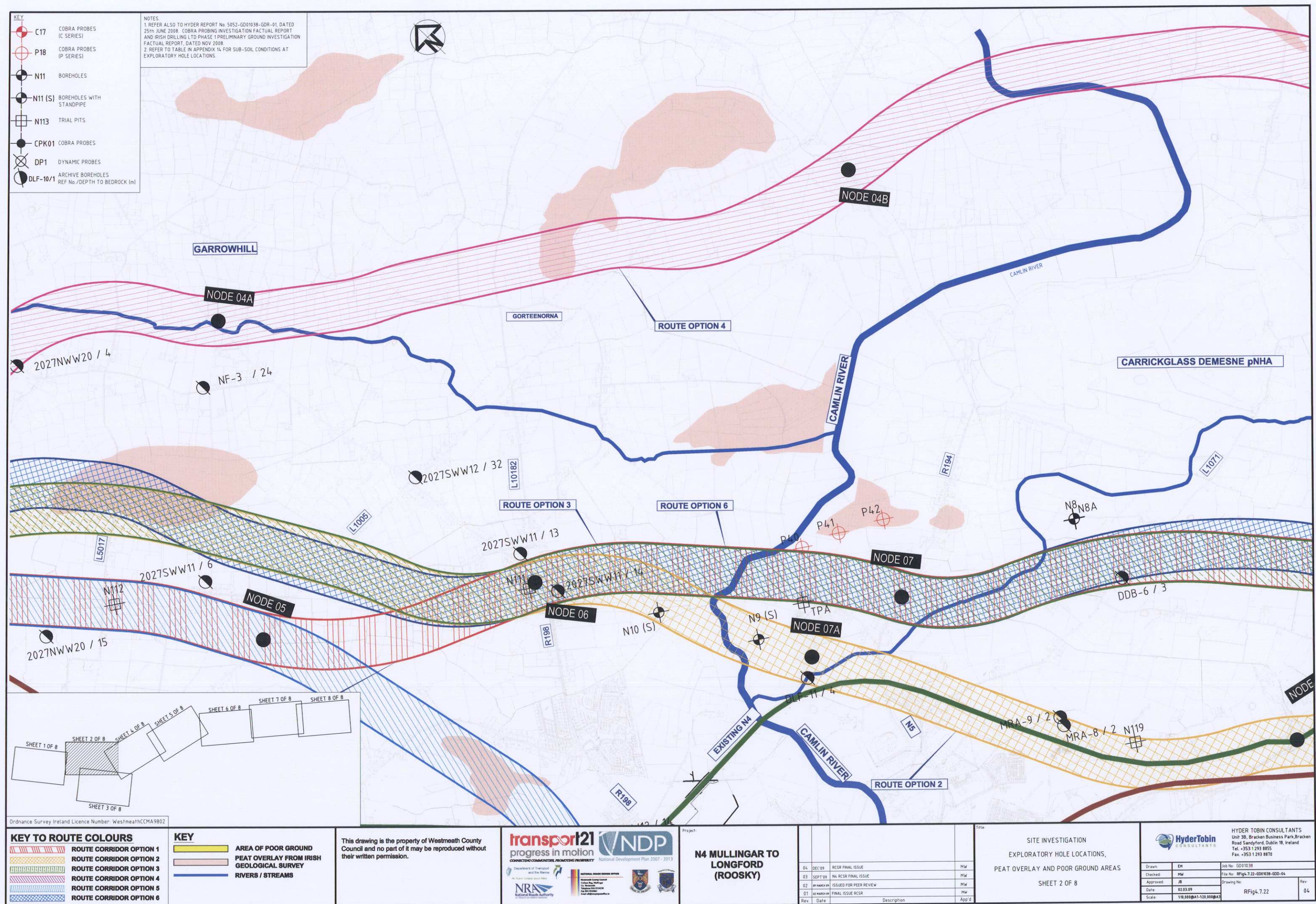

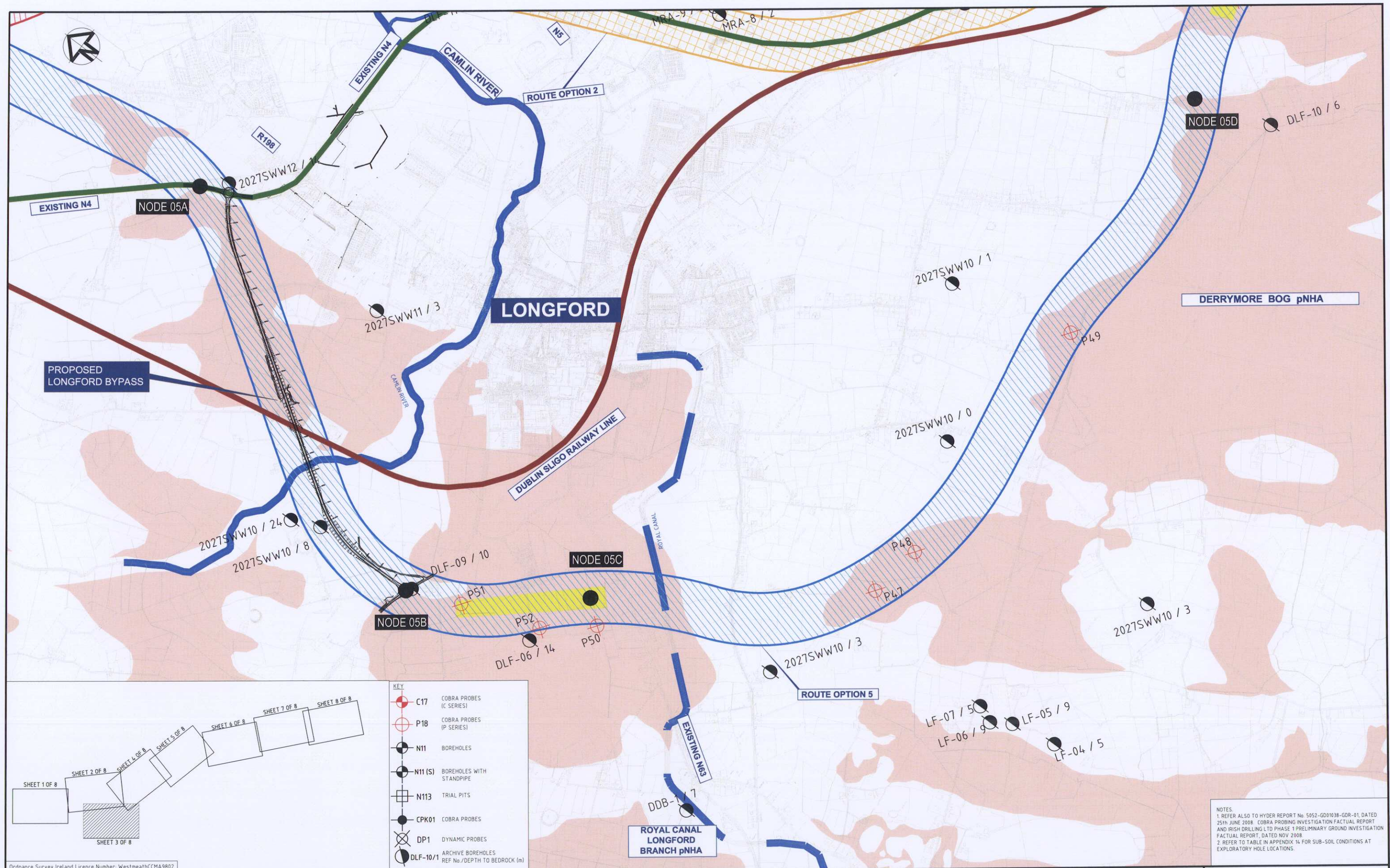

KEY TO ROUTE COLOURS

[Red hatched]	ROUTE CORRIDOR OPTION 1
[Orange hatched]	ROUTE CORRIDOR OPTION 2
[Green hatched]	ROUTE CORRIDOR OPTION 3
[Blue hatched]	ROUTE CORRIDOR OPTION 4
[Purple hatched]	ROUTE CORRIDOR OPTION 5
[Yellow hatched]	ROUTE CORRIDOR OPTION 6

KEY

[Yellow box]	AREA OF POOR GROUND
[Pink box]	PEAT OVERLAY FROM IRISH GEOLOGICAL SURVEY
[Blue line]	RIVERS / STREAMS

This drawing is the property of Westmeath County Council and no part of it may be reproduced without their written permission.

transport21
progress in motion
Department of Transport and the Marine

NDP
National Development Plan 2007-2013

N4 MULLINGAR TO LONGFORD (ROOSKY)

04	DEC'09	RCSR FINAL ISSUE	MW
03	SEPT'09	N4 RCSR FINAL ISSUE	MW
02	20 MAR'09	ISSUED FOR PEER REVIEW	MW
01	10 MAR'09	FINAL ISSUE RCSR	MW
Rev.	Date	Description	App'd

Project: N4 MULLINGAR TO LONGFORD (ROOSKY)

Title: SITE INVESTIGATION
EXPLORATORY HOLE LOCATIONS,
PEAT OVERLAY AND POOR GROUND AREAS
SHEET 3 OF 8

HyderTobin
CONSULTANTS

HYDER TOBIN CONSULTANTS
Unit 38, Bracken Business Park, Bracken
Road Sandymount, Dublin 18, Ireland
Tel: +353 1 293 8855
Fax: +353 1 293 8870

Drawn:	EM	Job No:	GD01038
Checked:	MW	File No:	RFig4.7.23-GD01038-GDD-04
Approved:	JB	Drawing No:	
Date:	02.03.09		
Scale:	1/10,000 @ A1-120,000 @ A3		

Rev. 04

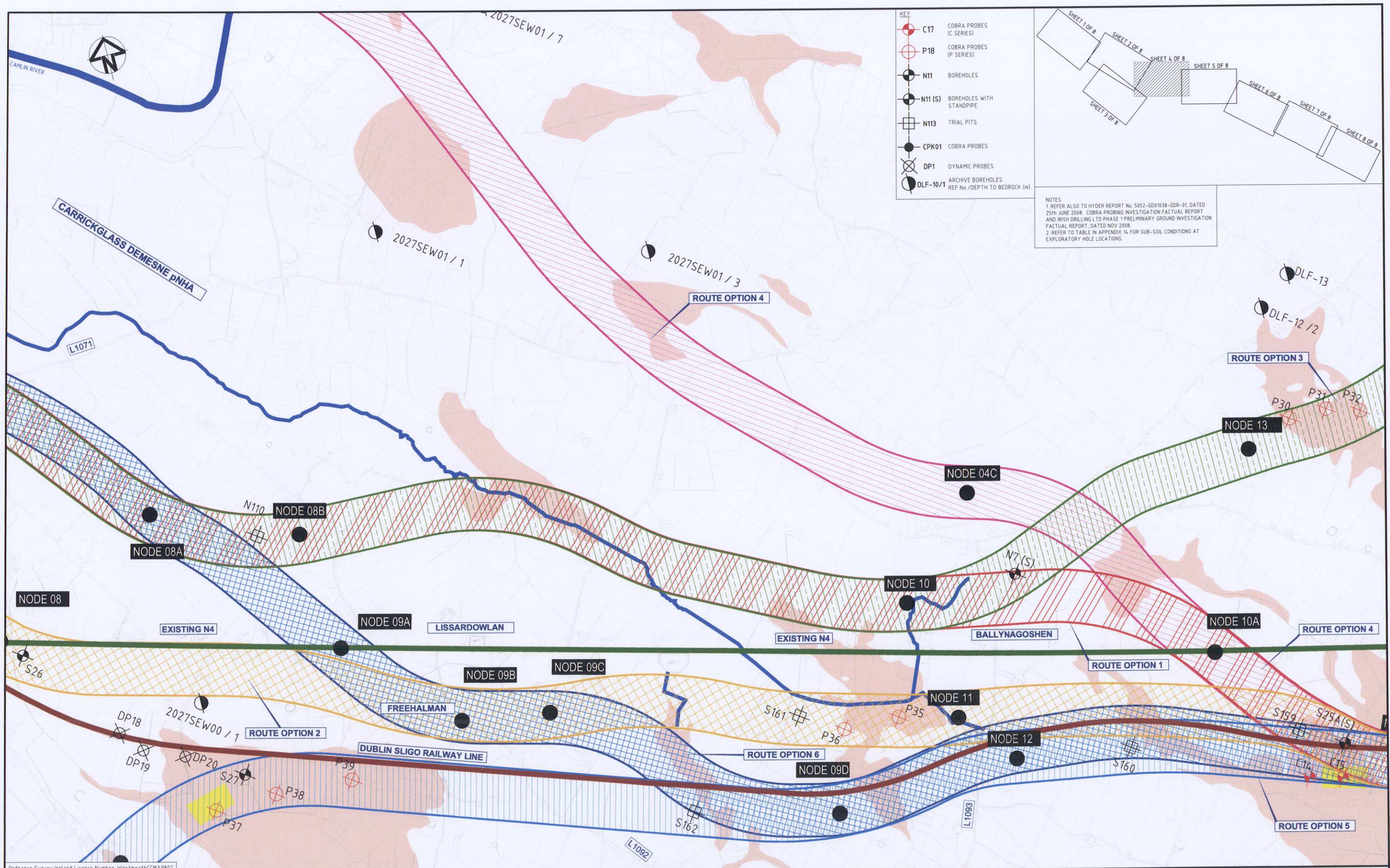

Ordnance Survey Ireland Licence Number: WestmeathCCMA9802

KEY TO ROUTE COLOURS

[Red hatched box]	ROUTE CORRIDOR OPTION 1
[Orange hatched box]	ROUTE CORRIDOR OPTION 2
[Green hatched box]	ROUTE CORRIDOR OPTION 3
[Blue hatched box]	ROUTE CORRIDOR OPTION 4
[Yellow hatched box]	ROUTE CORRIDOR OPTION 5
[Purple hatched box]	ROUTE CORRIDOR OPTION 6

KEY

[Yellow box]	AREA OF POOR GROUND
[Pink box]	PEAT OVERLAY FROM IRISH GEOLOGICAL SURVEY
[Blue line]	RIVERS / STREAMS

This drawing is the property of Westmeath County Council and no part of it may be reproduced without their written permission.

progress in motion

National Development Plan 2007 - 2013

National Roads Authority

N4 MULLINGAR TO LONGFORD (ROOSKY)

Rev	Date	Description	App'd
04	DEC 09	RCSR FINAL ISSUE	MW
03	SEPT 09	N4 RCSR FINAL ISSUE	MW
02	10 MAR 09	ISSUE FOR PEER REVIEW	MW
01	10 MAR 09	FINAL ISSUE RCSR	MW

SITE INVESTIGATION

EXPLORATORY HOLE LOCATIONS, PEAT OVERLAY AND POOR GROUND AREAS

SHEET 4 OF 8

HYDER TOBIN CONSULTANTS

Unit 3B, Bracken Business Park, Bracken Road, Sandymount, Dublin 18, Ireland

Tel: +353 1 293 8855 Fax: +353 1 293 8870

Drawn:	EM	Job No:	GD01038
Checked:	MW	File No:	RFig4.7.24-GD01038-GD0-04
Approved:	JB	Drawing No:	
Date:	02.03.09	Scale:	1:10,000 @ A1-100,000 @ A3
Rev:			04

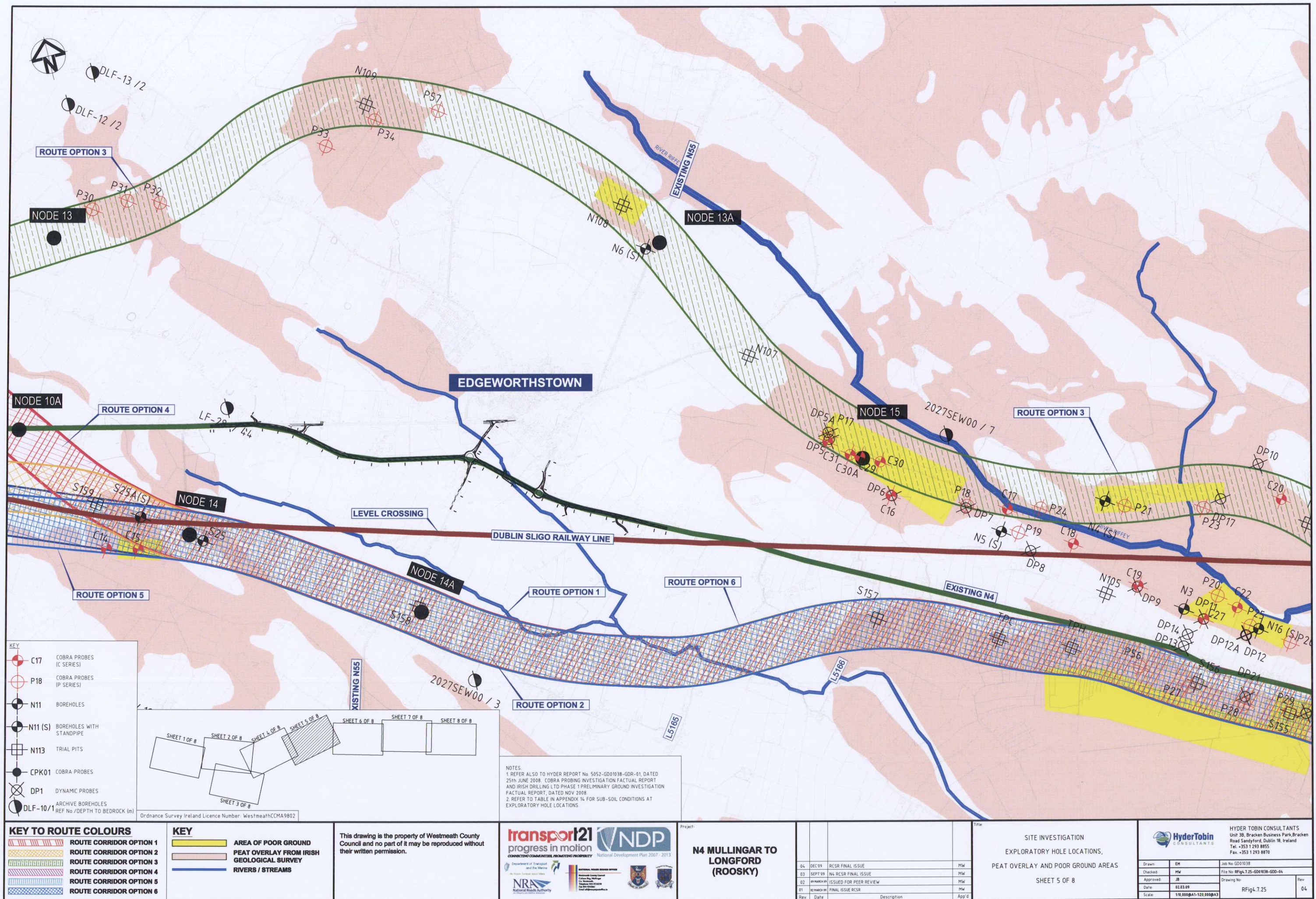

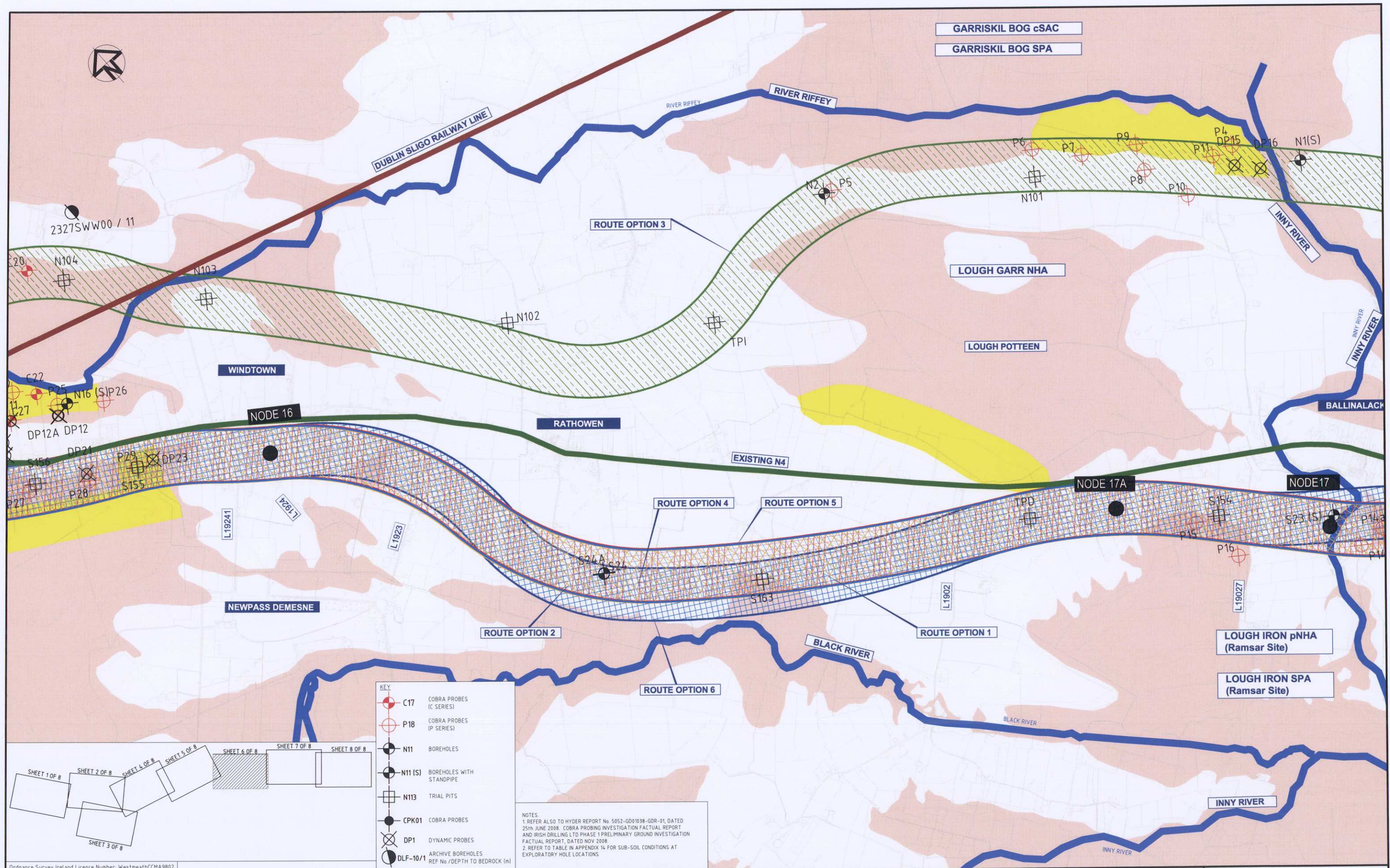

Ordnance Survey Ireland Licence Number: WestmeathCCMA9802

KEY TO ROUTE COLOURS

[Red Hatched]	ROUTE CORRIDOR OPTION 1
[Green Hatched]	ROUTE CORRIDOR OPTION 2
[Blue Hatched]	ROUTE CORRIDOR OPTION 3
[Yellow Hatched]	ROUTE CORRIDOR OPTION 4
[Orange Hatched]	ROUTE CORRIDOR OPTION 5
[Purple Hatched]	ROUTE CORRIDOR OPTION 6

KEY

[Yellow Box]	AREA OF POOR GROUND
[Pink Box]	PEAT OVERLAY FROM IRISH GEOLOGICAL SURVEY
[Blue Line]	RIVERS / STREAMS

This drawing is the property of Westmeath County Council and no part of it may be reproduced without their written permission.

transporth21
progress in motion
Department of Transport and the Marine
National Roads Authority

NDP
National Development Plan 2007-2013
National Roads Service Office

Project: **N4 MULLINGAR TO LONGFORD (ROOSKY)**

Rev	Date	Description	App'd
04	DEC'09	RCR FINAL ISSUE	MW
03	SEP'09	N4 RCSR FINAL ISSUE	MW
02	28 MAR'09	ISSUE FOR PEER REVIEW	MW
01	16 MAR'09	FINAL ISSUE RCSR	MW

Title: **SITE INVESTIGATION
EXPLORATORY HOLE LOCATIONS,
PEAT OVERLAY AND POOR GROUND AREAS**
SHEET 6 OF 8

HyderTobin
CONSULTANTS

Drawn:	EM	Job No:	GD01038
Checked:	MW	File No:	Rfig4.7.26-GD01038-GDD-04
Approved:	JB	Drawing No:	
Date:	02.03.09		
Scale:	1/10,000 @ A1-120,000 @ A3		

HYDER TOBIN CONSULTANTS
Unit 38, Bracken Business Park, Bracken Road, Sandyford, Dublin 18, Ireland
Tel: +353 1 293 8855
Fax: +353 1 293 8870

Rev: 04

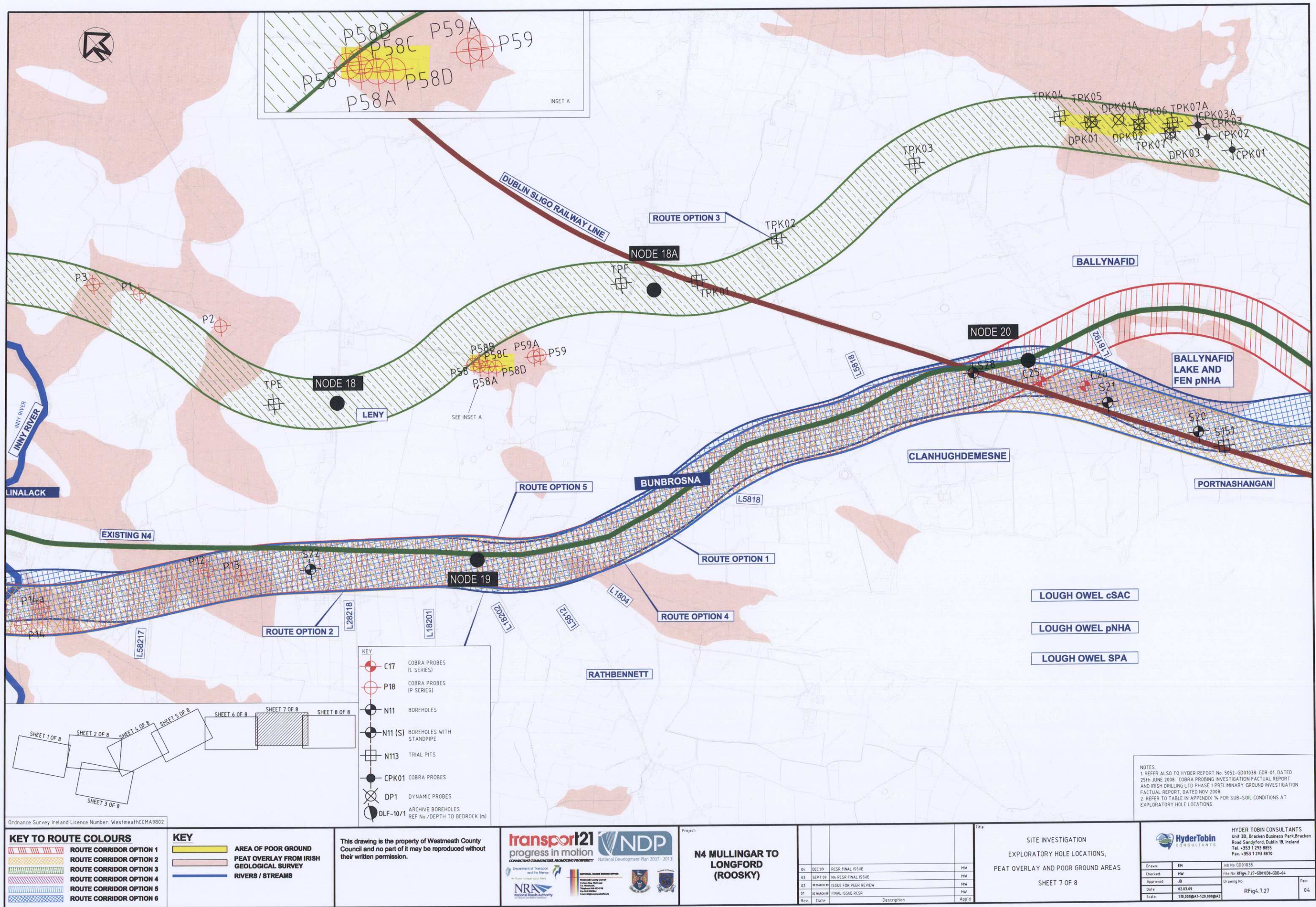

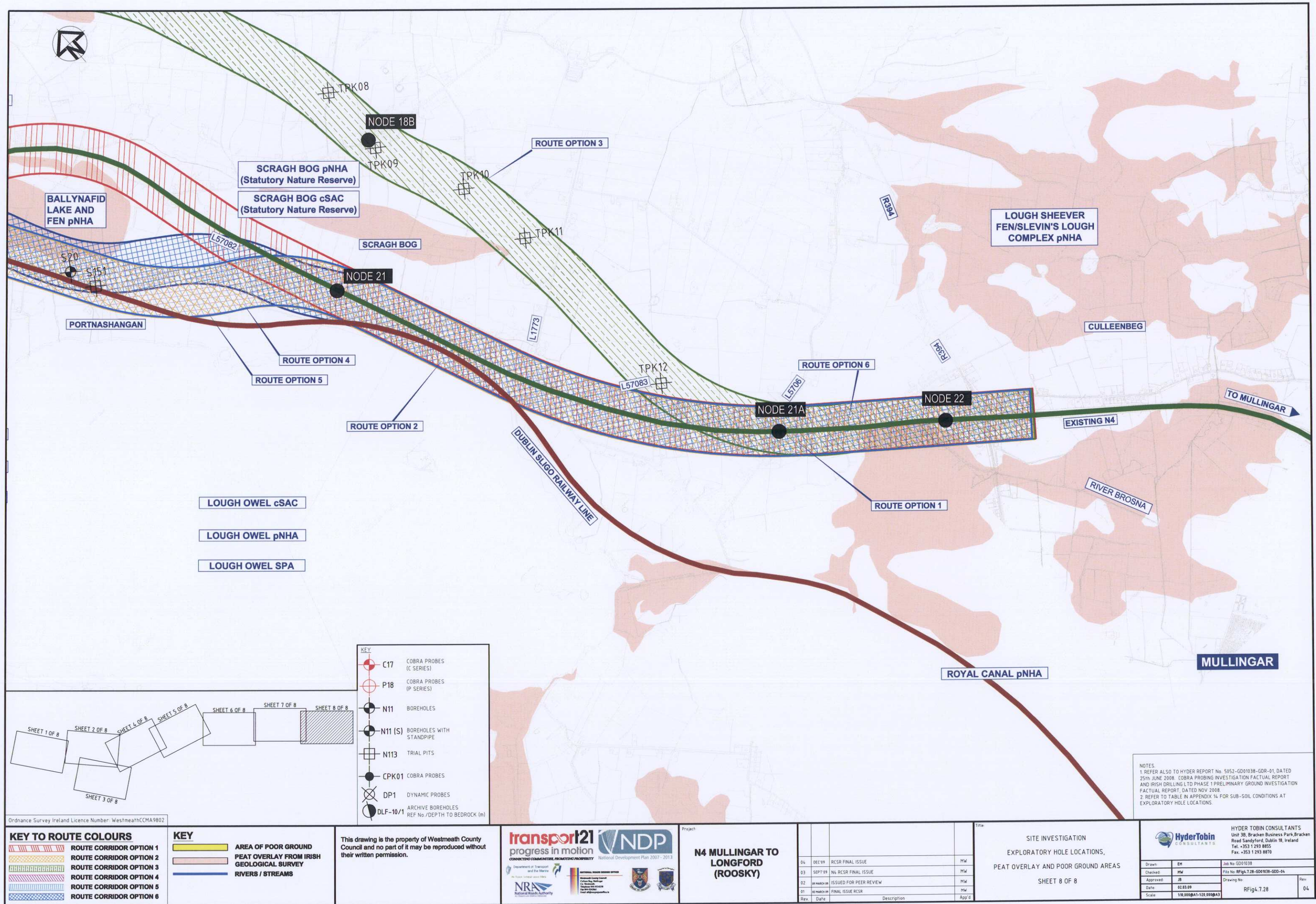

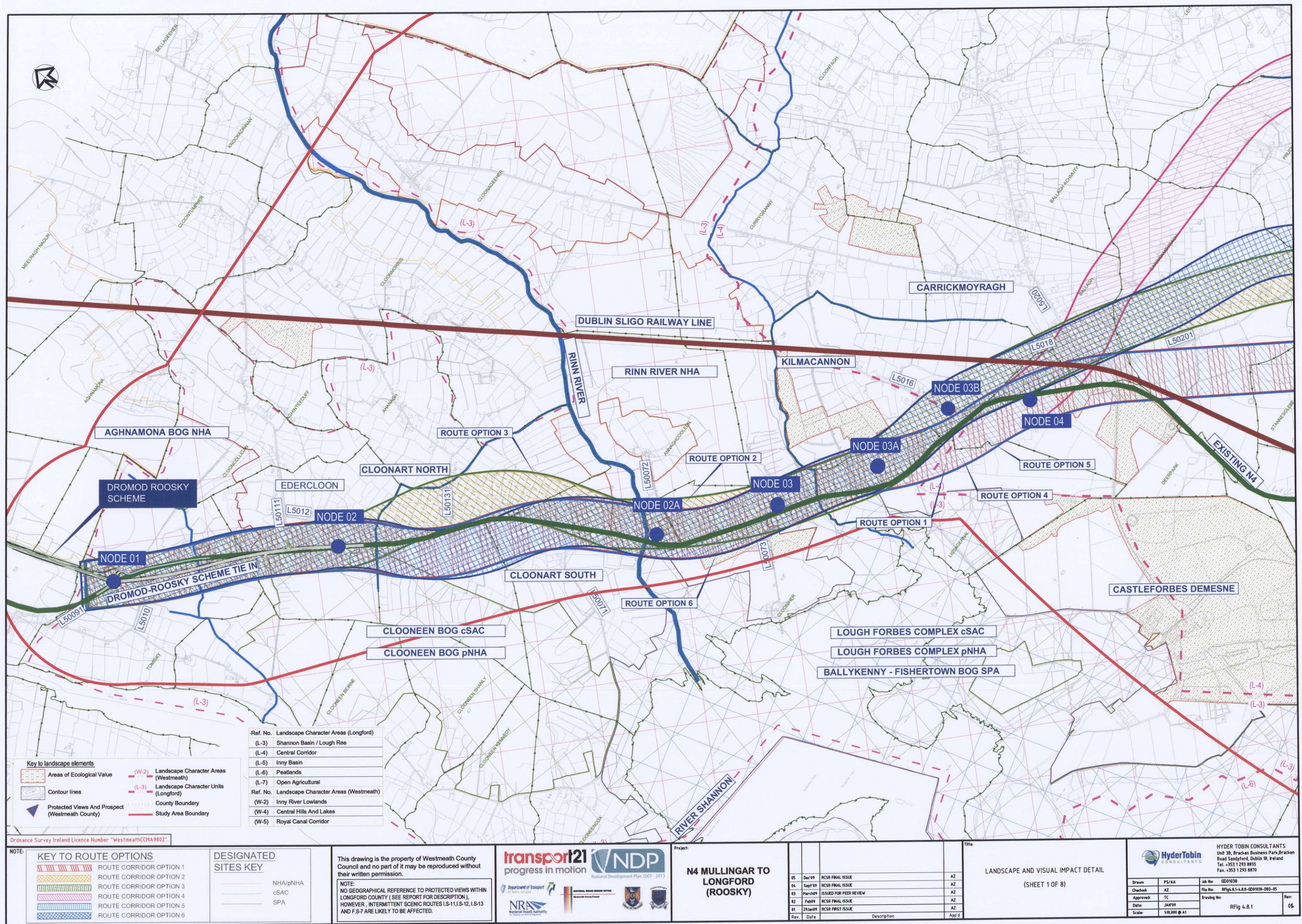

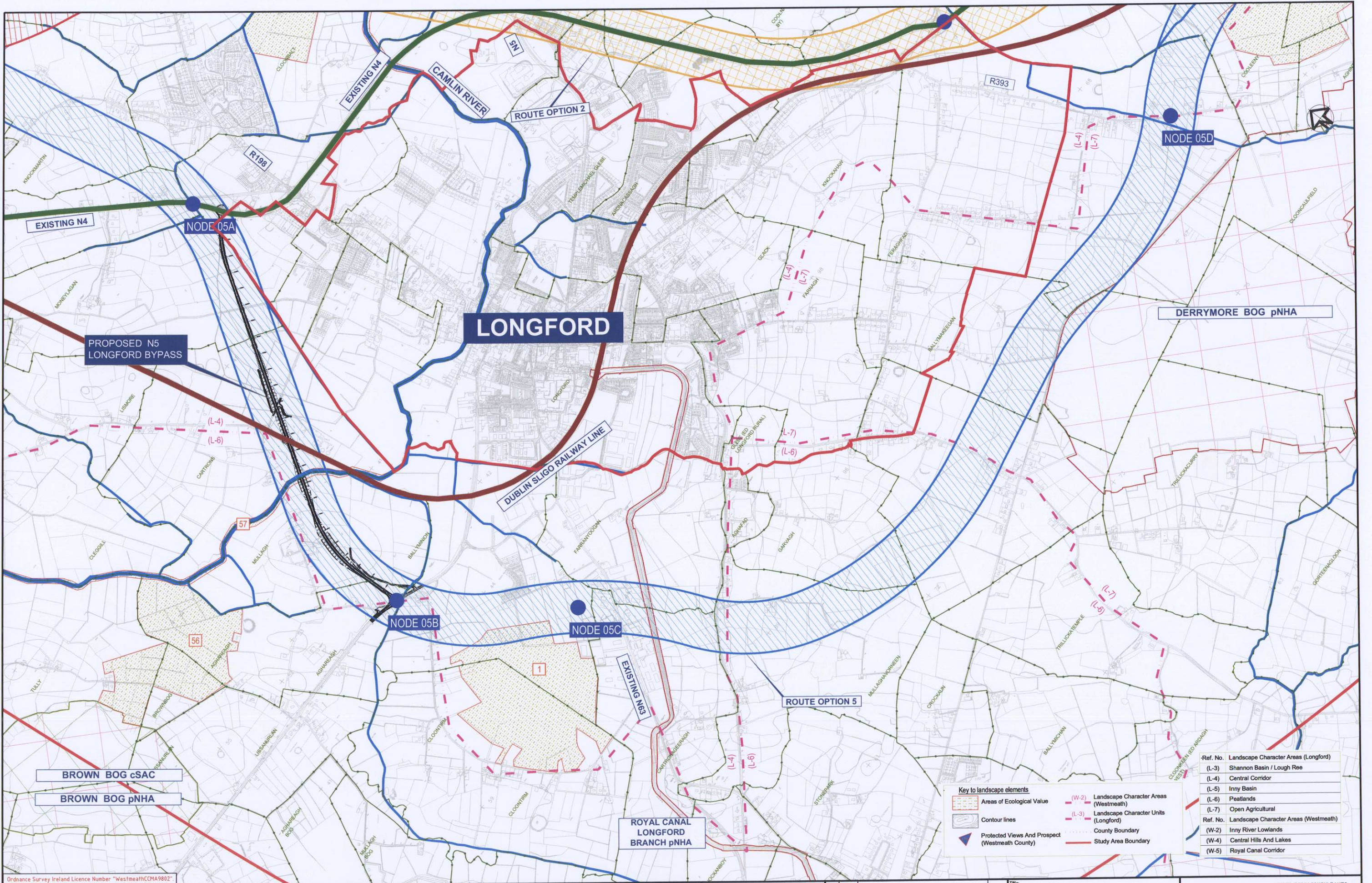

NOTE: KEY TO ROUTE OPTIONS

[Red dashed line]	ROUTE CORRIDOR OPTION 1
[Orange dashed line]	ROUTE CORRIDOR OPTION 2
[Green dashed line]	ROUTE CORRIDOR OPTION 3
[Blue dashed line]	ROUTE CORRIDOR OPTION 4
[Purple dashed line]	ROUTE CORRIDOR OPTION 5
[Yellow dashed line]	ROUTE CORRIDOR OPTION 6

DESIGNATED SITES KEY

[Pink hatched area]	NHA/pNHA
[Blue hatched area]	cSAC
[Green hatched area]	SPA

This drawing is the property of Westmeath County Council and no part of it may be reproduced without their written permission.

NOTE: NO GEOGRAPHICAL REFERENCE TO PROTECTED VIEWS WITHIN LONGFORD COUNTY (SEE REPORT FOR DESCRIPTION), HOWEVER, INTERMITTENT SCENIC ROUTES L-11, L-12, L-13 AND F-5-7 ARE LIKELY TO BE AFFECTED.

progress in motion

National Development Plan 2007 - 2013

Department of Transport

National Roads Authority

Local Authorities

Project: N4 MULLINGAR TO LONGFORD (ROOSKY)

Rev.	Date	Description	App'd
05	Dec'09	RCSR FINAL ISSUE	AZ
04	Sep'09	RCSR FINAL ISSUE	AZ
03	March'09	ISSUED FOR PEER REVIEW	AZ
02	Feb'09	RCSR FINAL ISSUE	AZ
01	20 Jan'09	RCSR FIRST ISSUE	AZ

Title: LANDSCAPE AND VISUAL IMPACT DETAIL (SHEET 3 OF 8)

Drawn	PS/AA	Job No.	GD01038
Checked	AZ	File No.	RFG/L-1-L-8-GD01038-05-05
Approved	TC	Drawing No.	Rfg 4.8.3
Date:	JAN'09		
Scale:	1:10,000 @ A1		

HYDER TOBIN CONSULTANTS

Unit 38, Bracken Business Park, Bracken Road, Sandymount, Dublin 10, Ireland
Tel: +353 1 293 8855
Fax: +353 1 293 8870

Drawn	PS/AA	Job No.	GD01038
Checked	AZ	File No.	RFG/L-1-L-8-GD01038-05-05
Approved	TC	Drawing No.	Rfg 4.8.3
Date:	JAN'09		
Scale:	1:10,000 @ A1		

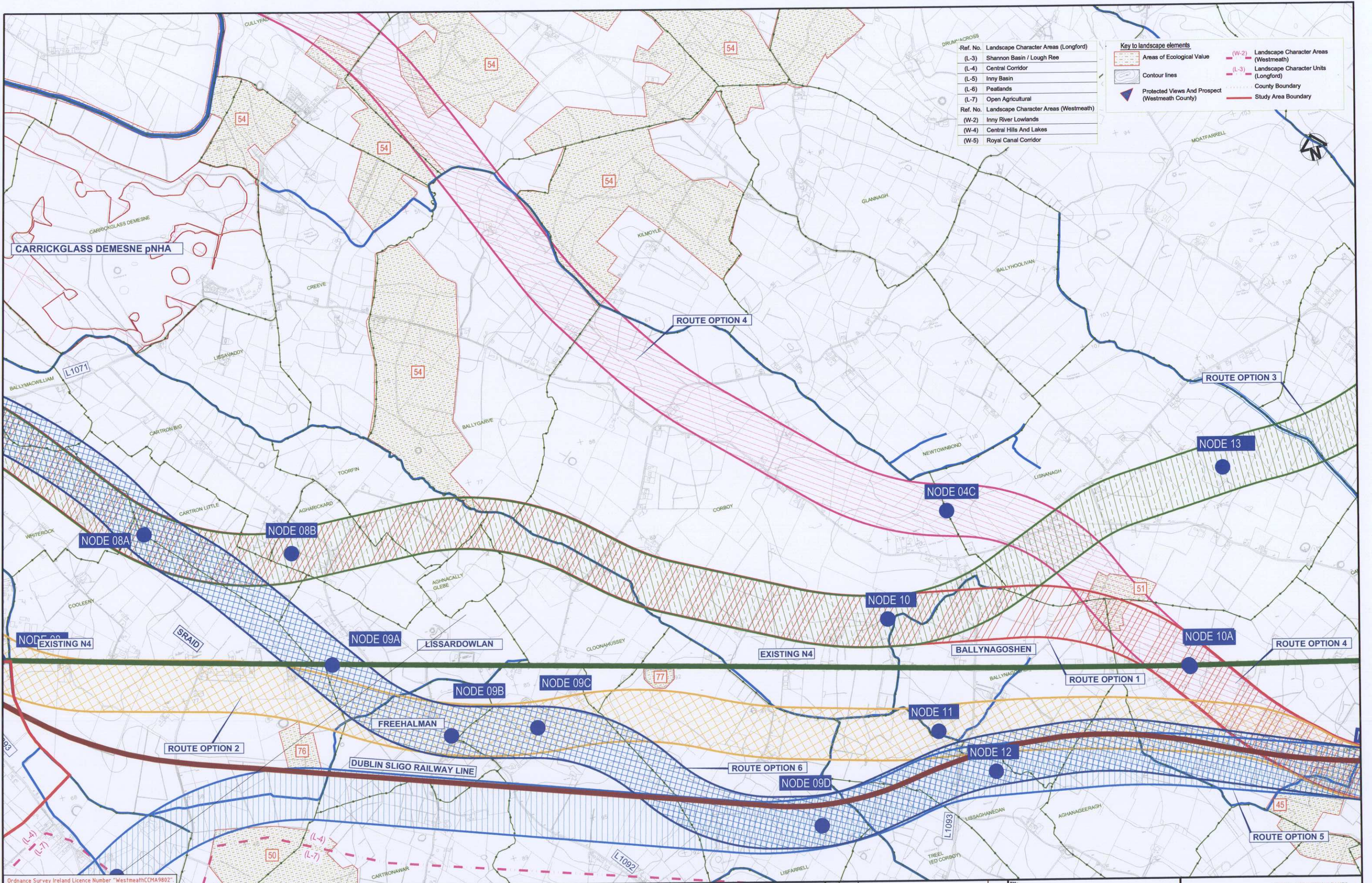

Ref. No.	Landscape Character Areas (Longford)
(L-3)	Shannon Basin / Lough Ree
(L-4)	Central Corridor
(L-5)	Inny Basin
(L-6)	Peatlands
(L-7)	Open Agricultural
Ref. No.	Landscape Character Areas (Westmeath)
(W-2)	Inny River Lowlands
(W-4)	Central Hills And Lakes
(W-5)	Royal Canal Corridor

Key to landscape elements	
	Areas of Ecological Value
	Contour lines
	Protected Views And Prospect (Westmeath County)
	Landscape Character Areas (Westmeath)
	Landscape Character Units (Longford)
	County Boundary
	Study Area Boundary

KEY TO ROUTE OPTIONS	
	ROUTE CORRIDOR OPTION 1
	ROUTE CORRIDOR OPTION 2
	ROUTE CORRIDOR OPTION 3
	ROUTE CORRIDOR OPTION 4
	ROUTE CORRIDOR OPTION 5
	ROUTE CORRIDOR OPTION 6
DESIGNATED SITES KEY	
	NHA/pNHA
	cSAC
	SPA

This drawing is the property of Westmeath County Council and no part of it may be reproduced without their written permission.

NOTE: NO GEOGRAPHICAL REFERENCE TO PROTECTED VIEWS WITHIN LONGFORD COUNTY (SEE REPORT FOR DESCRIPTION), HOWEVER, INTERMITTENT SCENIC ROUTES I.S-11, I.S-12, I.S-13 AND F.S-7 ARE LIKELY TO BE AFFECTED.

progress in motion

National Development Plan 2007 - 2013

Project: N4 MULLINGAR TO LONGFORD (ROOSKY)			
Rev.	Date	Description	App'd
05	Dec'99	RCSR FINAL ISSUE	AZ
04	Sep'99	RCSR FINAL ISSUE	AZ
03	Mar'00	ISSUED FOR PEER REVIEW	AZ
02	Feb'00	RCSR FINAL ISSUE	AZ
01	29Jan99	RCSR FIRST ISSUE	AZ

Title: LANDSCAPE AND VISUAL IMPACT DETAIL (SHEET 4 OF 8)	
Drawn	PS/AA
Checked	AZ
Approved	TC
Date:	JAN'99
Scale:	1:10,000 @ A1

		HYDER TOBIN CONSULTANTS Unit 3B, Bracken Business Park, Bracken Road, Sandford, Dublin 18, Ireland Tel: +353 1 293 8855 Fax: +353 1 293 8870	
Job No:	GD01038	File No:	RF196.4.1-L&V-GD01038-000-05
Drawing No:		Rfig	4.8.4
Rev:	05		

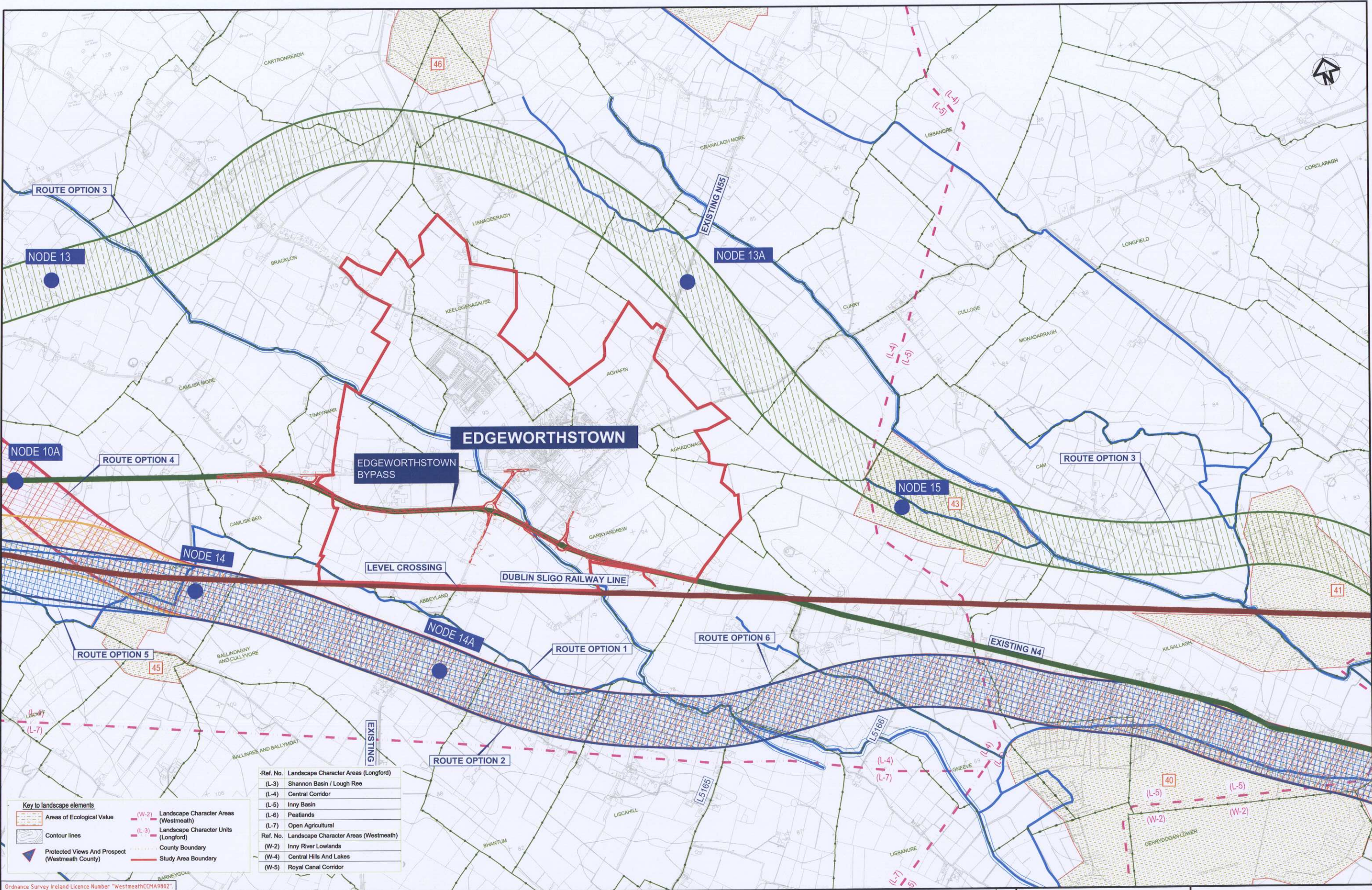

NOTE: KEY TO ROUTE OPTIONS

- ROUTE CORRIDOR OPTION 1
- ROUTE CORRIDOR OPTION 2
- ROUTE CORRIDOR OPTION 3
- ROUTE CORRIDOR OPTION 4
- ROUTE CORRIDOR OPTION 5
- ROUTE CORRIDOR OPTION 6

DESIGNATED SITES KEY

- NHA/pNHA
- cSAC
- SPA

This drawing is the property of Westmeath County Council and no part of it may be reproduced without their written permission.

NOTE: NO GEOGRAPHICAL REFERENCE TO PROTECTED VIEWS WITHIN LONGFORD COUNTY (SEE REPORT FOR DESCRIPTION). HOWEVER, INTERMITTENT SCENIC ROUTES 1S-11, S-12, 1S-13 AND F.S-7 ARE LIKELY TO BE AFFECTED.

transport21 progress in motion

NDP National Development Plan 2007 - 2013

Department of Transport

NRA National Roads Authority

Project: N4 MULLINGAR TO LONGFORD (ROOSKY)

Rev	Date	Description	App'd
05	Dec'09	RCSR FINAL ISSUE	AZ
04	Sept'09	RCSR FINAL ISSUE	AZ
03	March'09	ISSUED FOR PEER REVIEW	AZ
02	Feb'09	RCSR FINAL ISSUE	AZ
01	29 Jan'09	RCSR FIRST ISSUE	AZ

Title: LANDSCAPE AND VISUAL IMPACT DETAIL (SHEET 5 OF 8)

Drawn	PS/AA	Job No	GD01038
Checked	AZ	File No	RFigs.8.1-4.8.8-GD01038-080-05
Approved	TC	Drawing No	RFig 4.8.5
Date	JAN'09		
Scale	1:10,000 @ A1		

HYDER TOBIN CONSULTANTS
Unit 3B, Bracken Business Park, Bracken Road, Sandford, Dublin 18, Ireland
Tel: +353 1 293 8855
Fax: +353 1 293 8870

Rev: 05

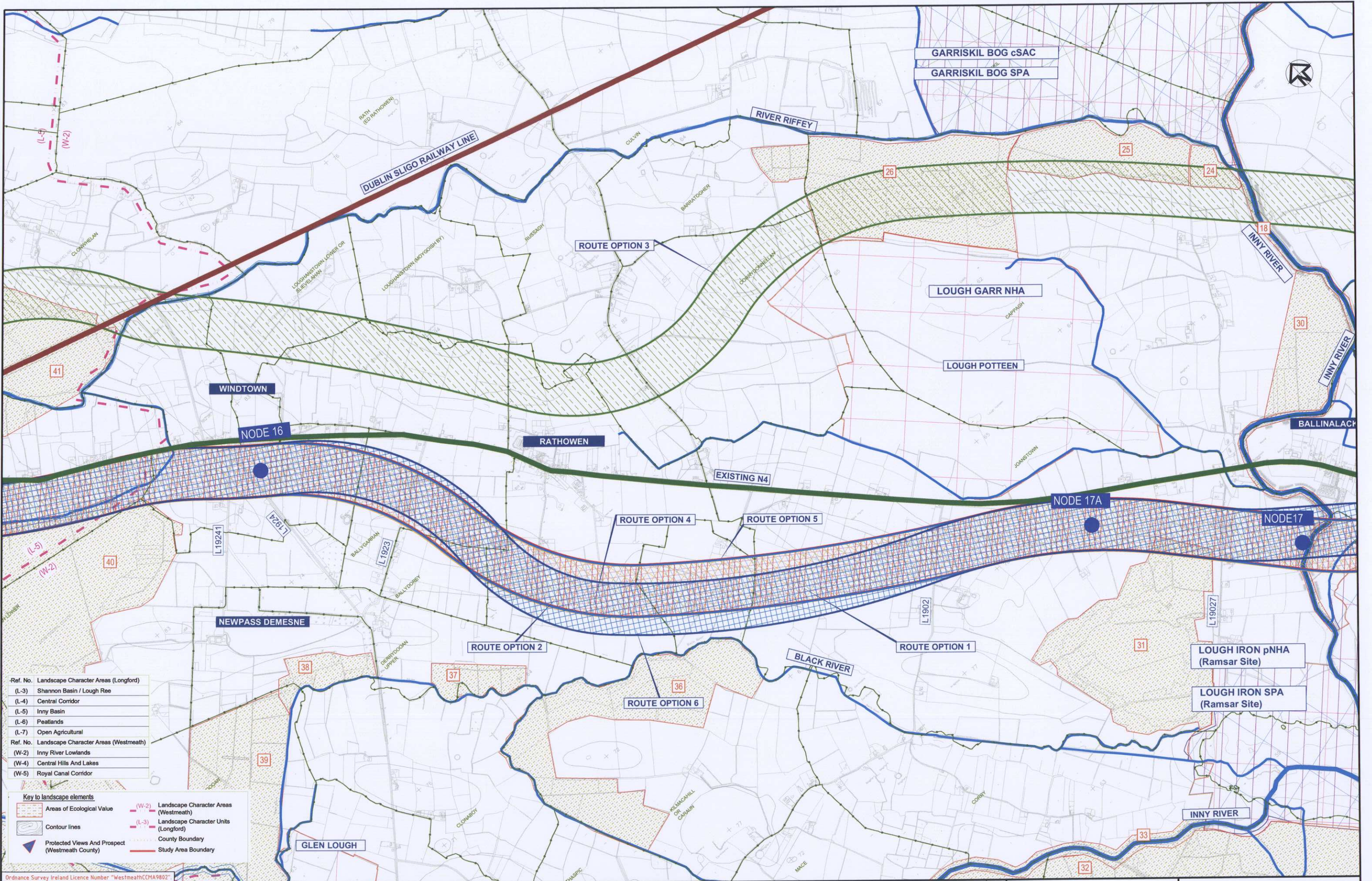

Ref. No.	Landscape Character Areas (Longford)
(L-3)	Shannon Basin / Lough Ree
(L-4)	Central Corridor
(L-5)	Inny Basin
(L-6)	Peatlands
(L-7)	Open Agricultural
Ref. No.	Landscape Character Areas (Westmeath)
(W-2)	Inny River Lowlands
(W-4)	Central Hills And Lakes
(W-5)	Royal Canal Corridor

Key to landscape elements	
	Areas of Ecological Value
	Contour lines
	Protected Views And Prospect (Westmeath County)
	(W-2) Landscape Character Areas (Westmeath)
	(L-3) Landscape Character Units (Longford)
	County Boundary
	Study Area Boundary

KEY TO ROUTE OPTIONS	
	ROUTE CORRIDOR OPTION 1
	ROUTE CORRIDOR OPTION 2
	ROUTE CORRIDOR OPTION 3
	ROUTE CORRIDOR OPTION 4
	ROUTE CORRIDOR OPTION 5
	ROUTE CORRIDOR OPTION 6

DESIGNATED SITES KEY	
	NHA/pNHA
	cSAC
	SPA

This drawing is the property of Westmeath County Council and no part of it may be reproduced without their written permission.

NOTE:
NO GEOGRAPHICAL REFERENCE TO PROTECTED VIEWS WITHIN LONGFORD COUNTY (SEE REPORT FOR DESCRIPTION). HOWEVER, INTERMITTENT SCENIC ROUTES L5-11, L5-12, L5-13 AND F5-7 ARE LIKELY TO BE AFFECTED.

progress in motion

National Development Plan 2007-2013

Department of Transport

National Roads Authority

Project: N4 MULLINGAR TO LONGFORD (ROOSKY)		
Rev	Date	Description
05	Dec'09	RCSR FINAL ISSUE
04	Sep'09	RCSR FINAL ISSUE
03	March'09	ISSUED FOR PEER REVIEW
02	Feb'09	RCSR FINAL ISSUE
01	29 Jan'09	RCSR FIRST ISSUE

Title: LANDSCAPE AND VISUAL IMPACT DETAIL (SHEET 6 OF 8)	
Drawn	PS/AA
Checked	AZ
Approved	TC
Date:	JAN'09
Scale:	1:10,000 @ A1

HYDER TOBIN CONSULTANTS

Unit 3B, Bracken Business Park, Bracken Road, Sandymount, Dublin 18, Ireland
Tel: +353 1 293 8855
Fax: +353 1 293 8870

Job No:	GD01038
File No:	RFig.4.8.1-4.8.8-GD01038-08D-05
Drawing No:	RFig 4.8.6
Rev	05

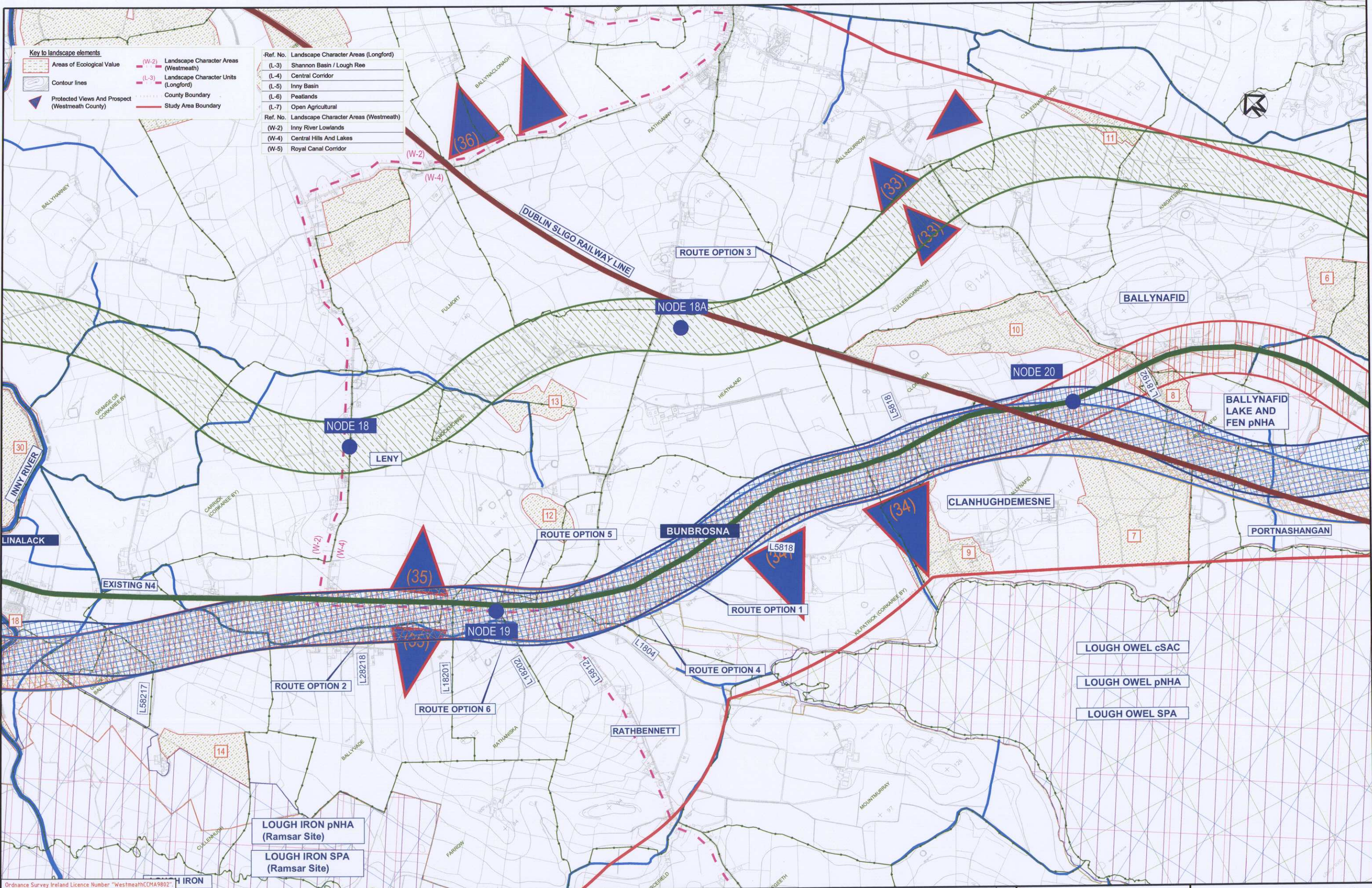

NOTE:

KEY TO ROUTE OPTIONS

- ROUTE CORRIDOR OPTION 1
- ROUTE CORRIDOR OPTION 2
- ROUTE CORRIDOR OPTION 3
- ROUTE CORRIDOR OPTION 4
- ROUTE CORRIDOR OPTION 5
- ROUTE CORRIDOR OPTION 6

DESIGNATED SITES KEY

- NHA/pNHA
- cSAC
- SPA

This drawing is the property of Westmeath County Council and no part of it may be reproduced without their written permission.

NOTE: NO GEOGRAPHICAL REFERENCE TO PROTECTED VIEWS WITHIN LONGFORD COUNTY (SEE REPORT FOR DESCRIPTION), HOWEVER, INTERMITTENT SCENIC ROUTES 1.S-11, 1.S-12, 1.S-13 AND F.S-7 ARE LIKELY TO BE AFFECTED.

transport21
progress in motion

NDP
National Development Plan 2007 - 2013

Department of Transport

NRA
National Roads Authority

Project: **N4 MULLINGAR TO LONGFORD (ROOSKY)**

05	Dec'09	RCSR FINAL ISSUE	AZ
04	Sep'09	RCSR FINAL ISSUE	AZ
03	March'09	ISSUED FOR PEER REVIEW	AZ
02	Feb'09	RCSR FINAL ISSUE	AZ
01	29 Jan'09	RCSR FIRST ISSUE	AZ
Rev	Date	Description	App'd

Title: **LANDSCAPE AND VISUAL IMPACT DETAIL**
(SHEET 7 OF 8)

Drawn:	PS/AA	Job No:	GD01038
Checked:	AZ	File No:	RFig.4.1-4.8-001038-080-05
Approved:	TC	Drawing No:	RFig 4.8.7
Date:	JAN'09		
Scale:	1/10,000 @ A1		

HyderTobin
CONSULTANTS

HYDER TOBIN CONSULTANTS
Unit 3B, Bracken Business Park, Bracken
Road, Sandford, Dublin 18, Ireland
Tel: +353 1 253 8855
Fax: +353 1 253 8870

Rev: 05

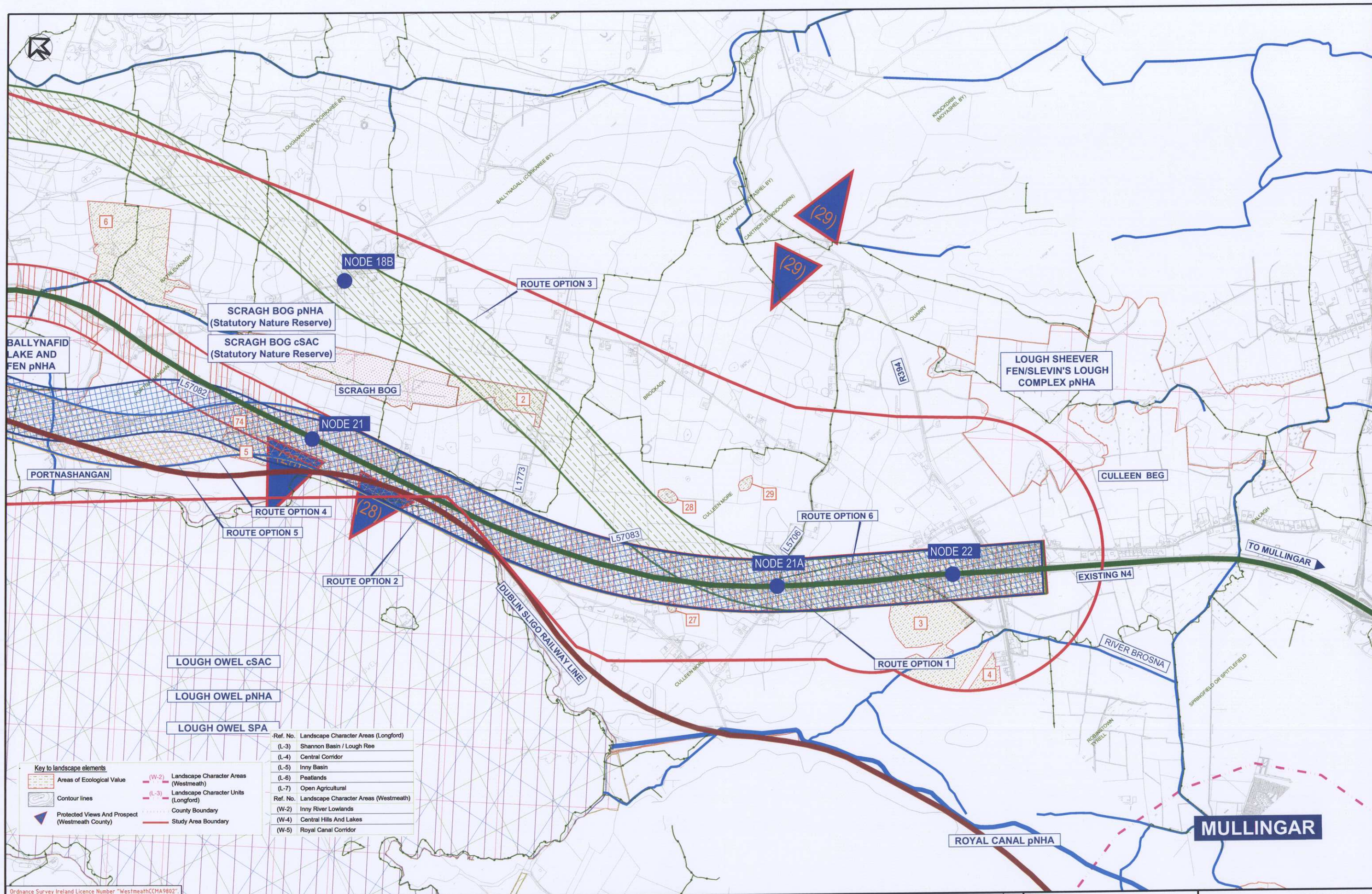

Ordnance Survey Ireland Licence Number "WestmeathCCMA9802"

NOTE:

KEY TO ROUTE OPTIONS	
[Red hatched box]	ROUTE CORRIDOR OPTION 1
[Orange hatched box]	ROUTE CORRIDOR OPTION 2
[Green hatched box]	ROUTE CORRIDOR OPTION 3
[Blue hatched box]	ROUTE CORRIDOR OPTION 4
[Purple hatched box]	ROUTE CORRIDOR OPTION 5
[Dark blue hatched box]	ROUTE CORRIDOR OPTION 6

DESIGNATED SITES KEY	
[Red line]	NHA/pNHA
[Orange line]	cSAC
[Green line]	SPA

This drawing is the property of Westmeath County Council and no part of it may be reproduced without their written permission.

NOTE:
NO GEOGRAPHICAL REFERENCE TO PROTECTED VIEWS WITHIN LONGFORD COUNTY (SEE REPORT FOR DESCRIPTION), HOWEVER, INTERMITTENT SCENIC ROUTES L5-11, L5-12, L5-13 AND F5-7 ARE LIKELY TO BE AFFECTED.



Project: **N4 MULLINGAR TO LONGFORD (ROOSKY)**

Rev	Date	Description	App'd
05	Dec'09	RCR FINAL ISSUE	AZ
04	Sep'09	RCR FINAL ISSUE	AZ
03	March'09	ISSUED FOR PEER REVIEW	AZ
02	Feb'09	RCR FINAL ISSUE	AZ
01	29 Jan'09	RCR FIRST ISSUE	AZ

Title: **LANDSCAPE AND VISUAL IMPACT DETAIL**
(SHEET 8 OF 8)

Drawn: PS/AA	Job No: GD01038	Rev: 05
Checked: AZ	File No: RFig.4.8.1-4.8.8-GD01038-000-05	
Approved: TC	Drawing No: RFig 4.8.8	
Date: JAN'09		
Scale: 1:10,000 @ A1		

HyderTobin CONSULTANTS
Unit 3B, Bracken Business Park, Bracken Road, Sandyford, Dublin 18, Ireland
Tel: +353 1 293 8855
Fax: +353 1 293 8870

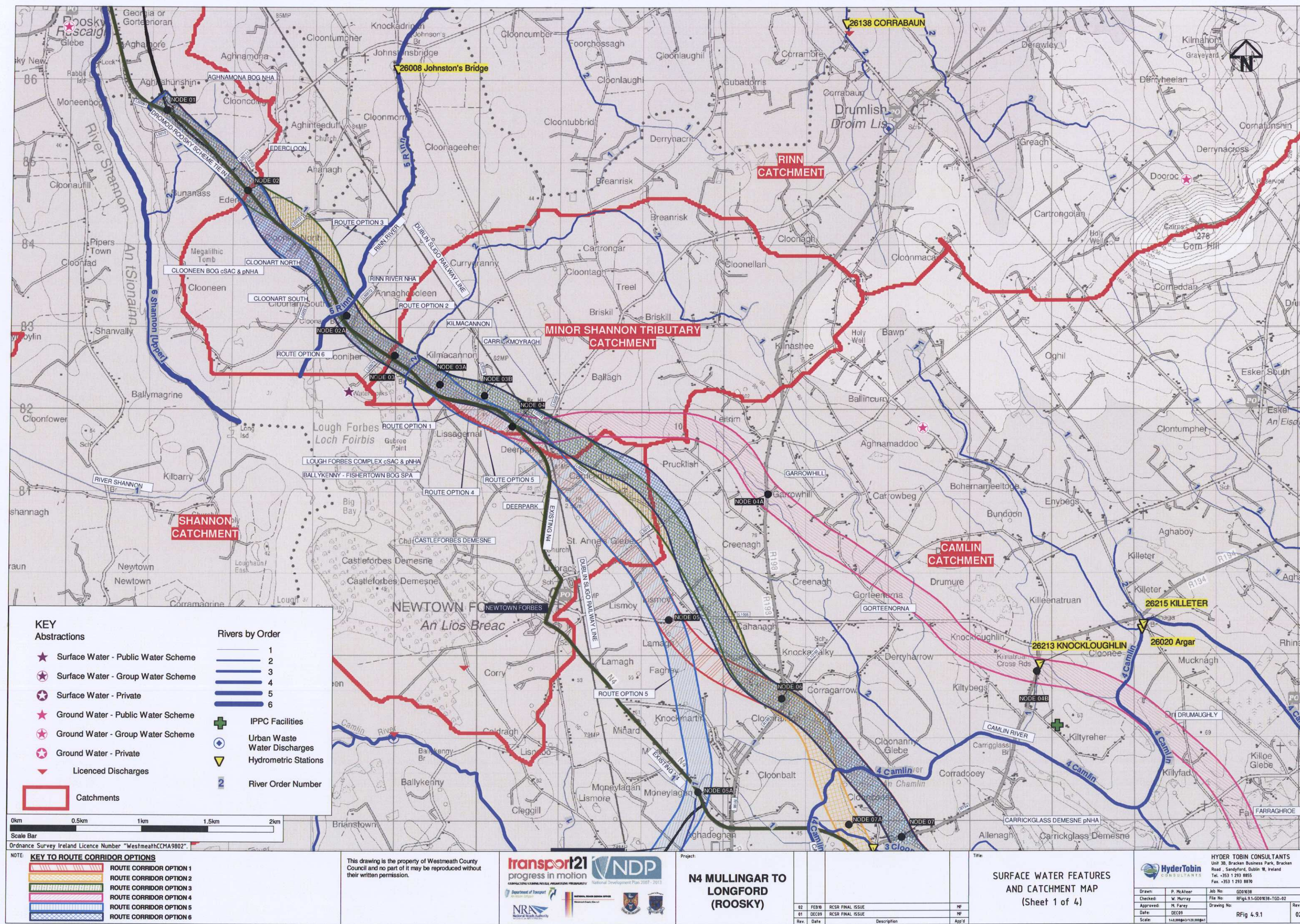

KEY
Abstractions

- ★ Surface Water - Public Water Scheme
- ★ Surface Water - Group Water Scheme
- ★ Surface Water - Private
- ★ Ground Water - Public Water Scheme
- ★ Ground Water - Group Water Scheme
- ★ Ground Water - Private
- ▼ Licenced Discharges

Rivers by Order

- 1
- 2
- 3
- 4
- 5
- 6

- IPPC Facilities
- Urban Waste Water Discharges
- Hydrometric Stations
- River Order Number

Catchments

0km

0.5km

1km

1.5km

2km

Scale Bar

Ordnance Survey Ireland Licence Number "WestmeathCMA9802"

NOTE:
KEY TO ROUTE CORRIDOR OPTIONS

- ROUTE CORRIDOR OPTION 1
- ROUTE CORRIDOR OPTION 2
- ROUTE CORRIDOR OPTION 3
- ROUTE CORRIDOR OPTION 4
- ROUTE CORRIDOR OPTION 5
- ROUTE CORRIDOR OPTION 6

This drawing is the property of Westmeath County Council and no part of it may be reproduced without their written permission.

transport21
progress in motion

NDP
National Development Plan 2007 - 2013

NRA
National Roads Authority

Department of Transport

Project:		Title:	
N4 MULLINGAR TO LONGFORD (ROOSKY)		SURFACE WATER FEATURES AND CATCHMENT MAP (Sheet 1 of 4)	
02	FEB09	RCSR FINAL ISSUE	MF
01	DEC09	RCSR FINAL ISSUE	MF
Rev	Date	Description	App'd

HyderTobin
CONSULTANTS

HYDER TOBIN CONSULTANTS
Unit 38, Bracken Business Park, Bracken Road, Sandycroft, Dublin 18, Ireland
Tel: +353 1 293 8855
Fax: +353 1 293 8870

Drawn: P. McAteer

Checked: W. Murray

Approved: M. Farley

Date: DEC09

Scale: 1:50,000 (1:250,000)

Job No: G001036

File No: RFG4.9.1-G001036-TG0-02

Drawing No: RFig 4.9.1

Rev: 02

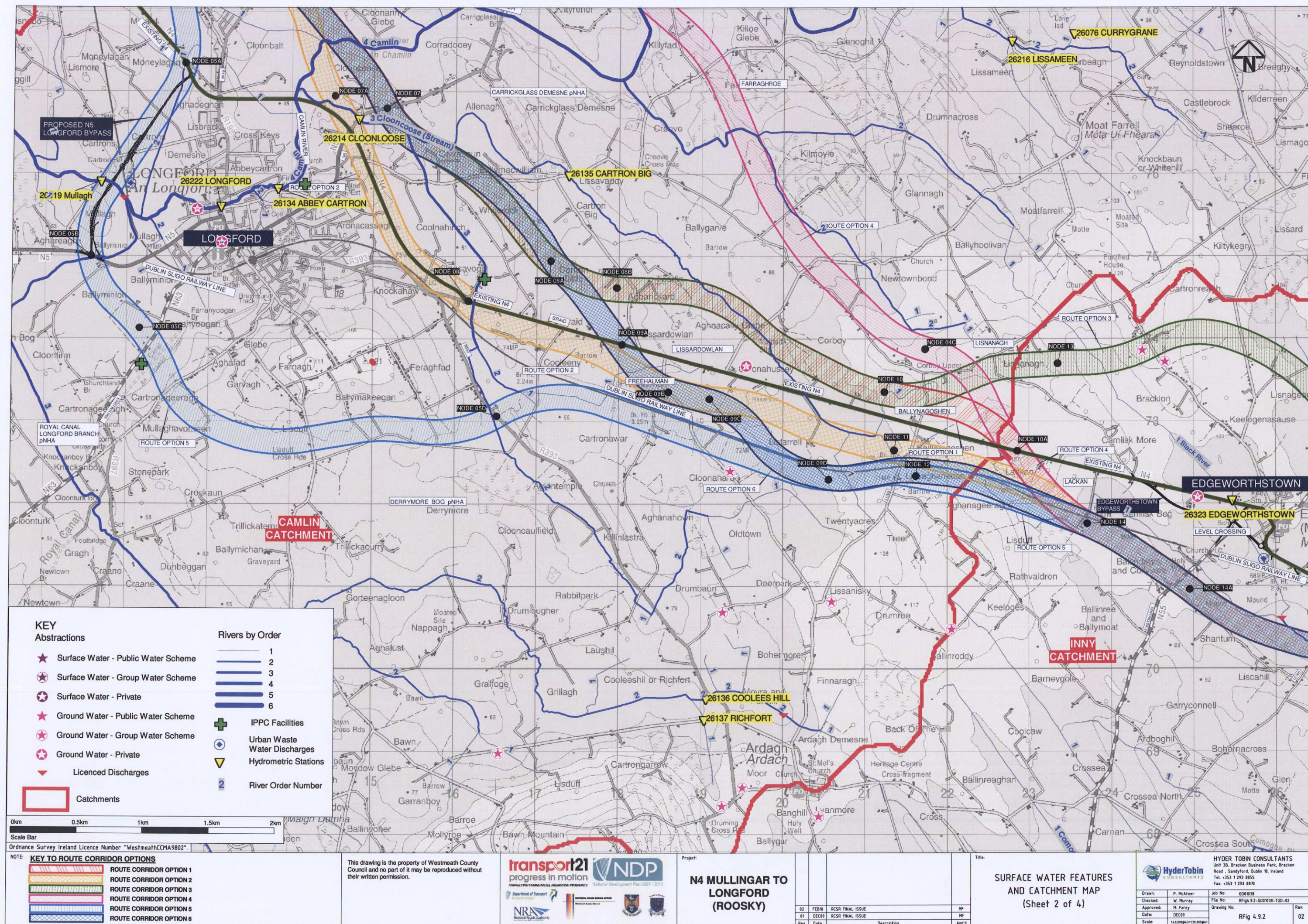

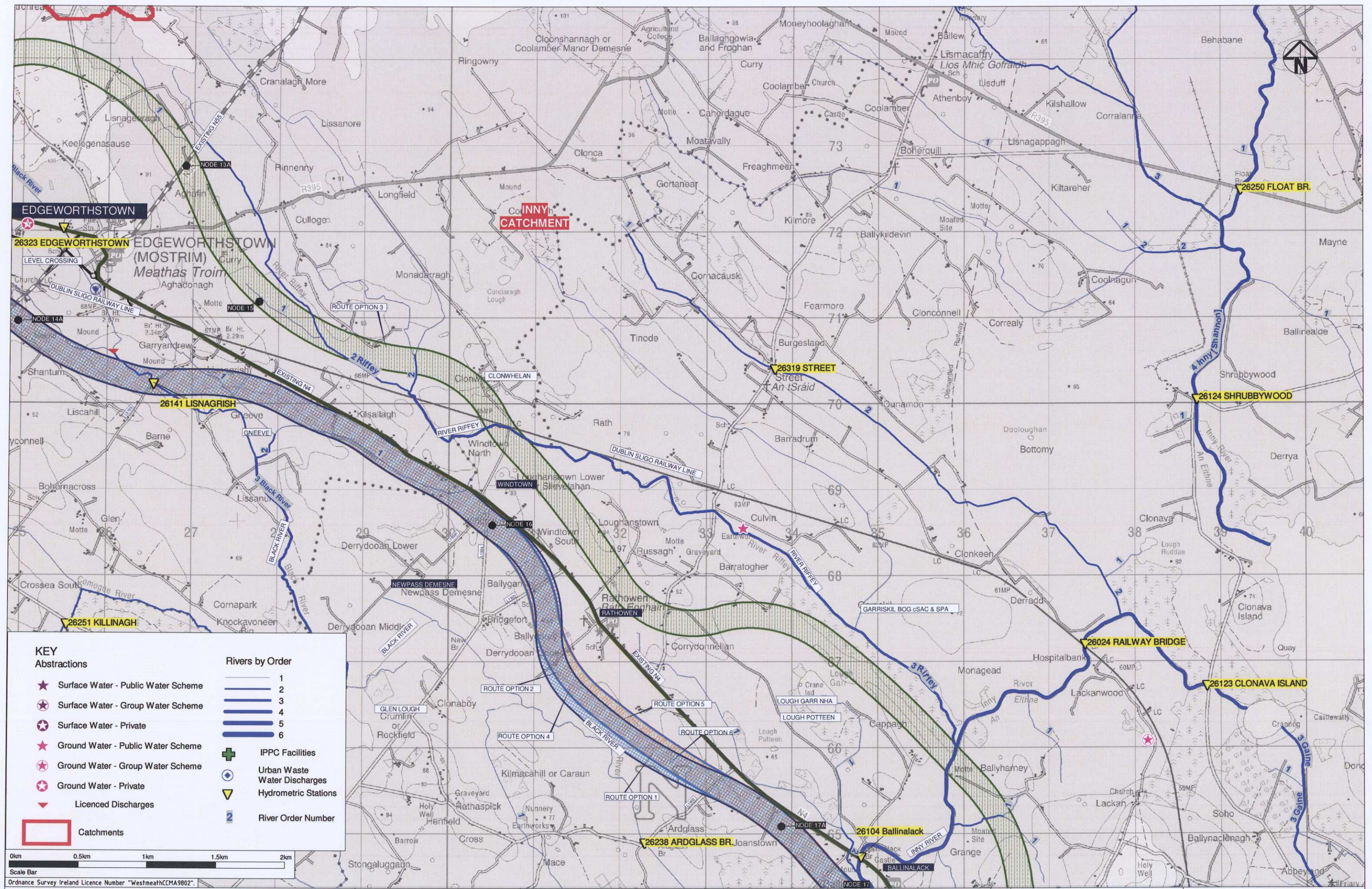

KEY

★

Surface Water - Public Water Scheme

★

Surface Water - Group Water Scheme

★

Surface Water - Private

★

Ground Water - Public Water Scheme

★

Ground Water - Group Water Scheme

★

Ground Water - Private

▼

Licensed Discharges

Catchments

Rivers by Order

1

2

3

4

5

6

+

IPPC Facilities

+

Urban Waste Water Discharges

+

Hydrometric Stations

2

River Order Number

0km 0.5km 1km 1.5km 2km
Scale Bar

Ordnance Survey Ireland Licence Number "WestmeathCCMA9802".

NOTE: KEY TO ROUTE CORRIDOR OPTIONS

ROUTE CORRIDOR OPTION 1

ROUTE CORRIDOR OPTION 2

ROUTE CORRIDOR OPTION 3

ROUTE CORRIDOR OPTION 4

ROUTE CORRIDOR OPTION 5

ROUTE CORRIDOR OPTION 6

This drawing is the property of Westmeath County Council and no part of it may be reproduced without their written permission.

transport21
progress in motion

NDP
National Development Plan 2007 - 2013

Department of Transport

NRA
National Roads Authority

Project: N4 MULLINGAR TO LONGFORD (ROOSKY)			
02	FEB09	RCSR FINAL ISSUE	HF
01	DEC08	RCSR FINAL ISSUE	HF
Rev.	Date	Description	App'd

HYDER TOBIN CONSULTANTS
Unit 38, Bracken Business Park, Bracken Road, Sandford, Dublin 18, Ireland
Tel: +353 1 293 8855
Fax: +353 1 293 8870

HyderTobin
CONSULTANTS

Drawn: P. McAree

Checked: M. Murray

Approved: M. Murray

Date: DEC09

Scale: 1:50,000 (A3)

Job No: G009038

File No: RFG4.9.3-G009038-TGD-02

Drawing No:

RFG 4.9.3

02

SURFACE WATER FEATURES AND CATCHMENT MAP
(Sheet 3 of 4)

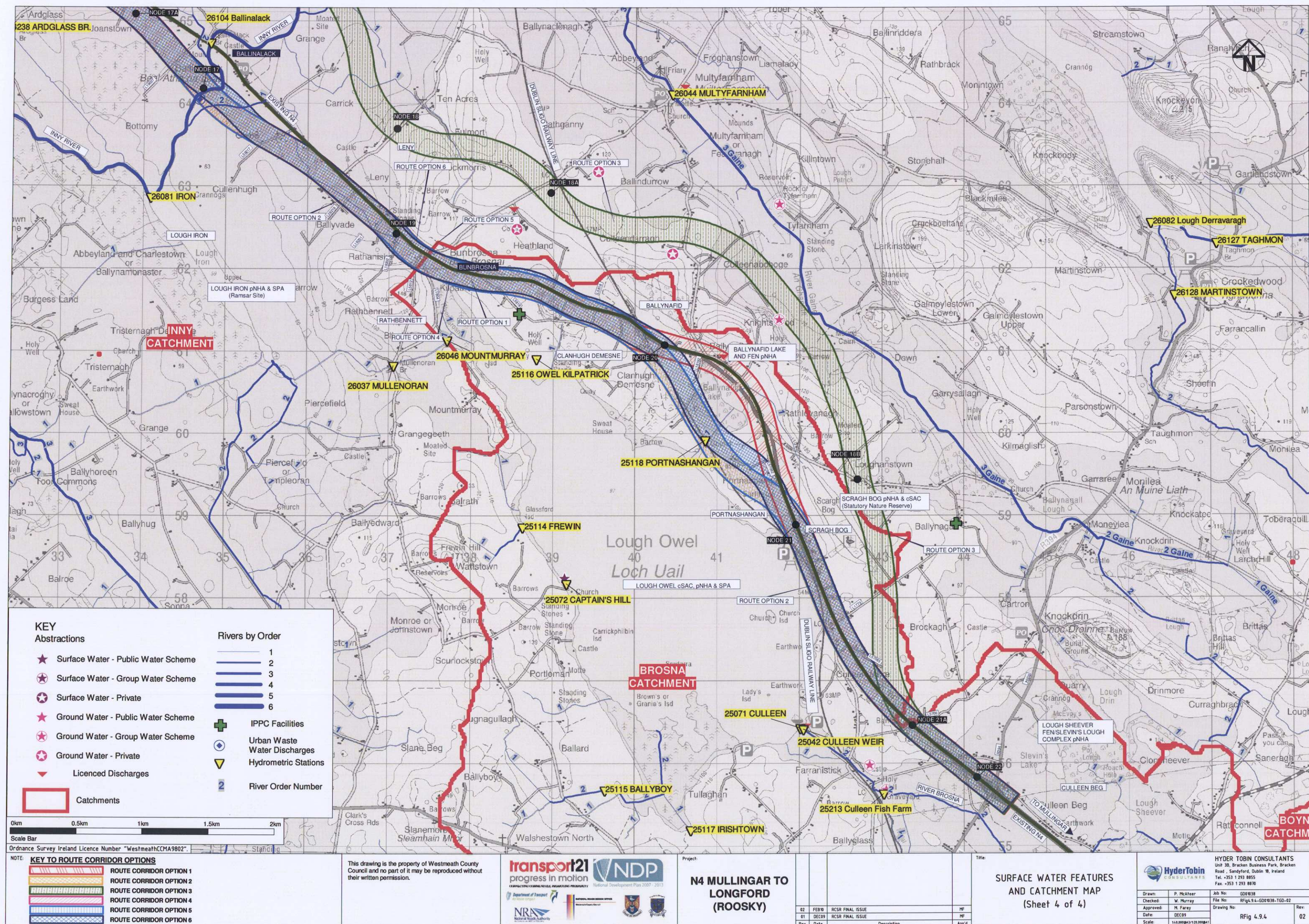

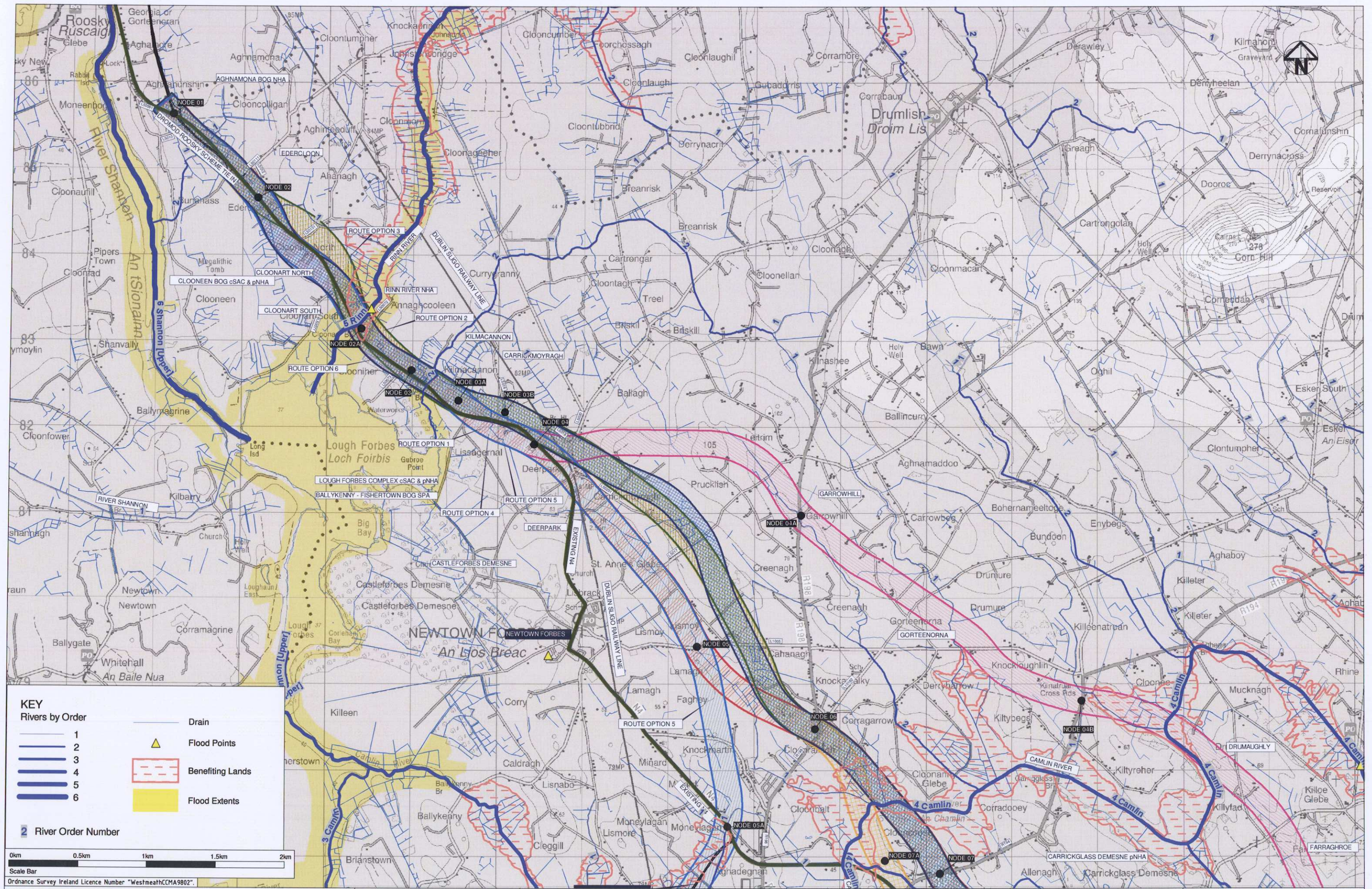

KEY

Rivers by Order

- 1
- 2
- 3
- 4
- 5
- 6

2 River Order Number

Drain

Flood Points

Benefiting Lands

Flood Extents

0km 0.5km 1km 1.5km 2km

Scale Bar

Ordnance Survey Ireland Licence Number "WestmeathCCMA9802"

NOTE: KEY TO ROUTE CORRIDOR OPTIONS

- ROUTE CORRIDOR OPTION 1
- ROUTE CORRIDOR OPTION 2
- ROUTE CORRIDOR OPTION 3
- ROUTE CORRIDOR OPTION 4
- ROUTE CORRIDOR OPTION 5
- ROUTE CORRIDOR OPTION 6

This drawing is the property of Westmeath County Council and no part of it may be reproduced without their written permission.

transport21
progress in motion

NDP
National Development Plan 2007-2013

Department of Transport

NRA
National Roads Authority

N4 MULLINGAR TO LONGFORD (ROOSKY)

Rev	Date	Description	App'd
02	FEB10	RCSR FINAL ISSUE	MF
01	DEC09	RCSR FINAL ISSUE	MF

DRAINAGE AND FLOODING MAP
(Sheet 1 of 4)

HYDER TOBIN CONSULTANTS
Unit 38, Bracken Business Park, Bracken Road, Sandford, Dublin 18, Ireland
Tel. +353 1 293 8855
Fax. +353 1 293 8878

Drawn: P. McAteer
Checked: W. Murray
Approved: M. Farley
Date: DEC09
Scale: 1:60,000 (AS1:100,000)

Job No: G001038
File No: RFG4.9.5-G001038-TGD-02
Drawing No:
RFG 4.9.5

Rev: 02

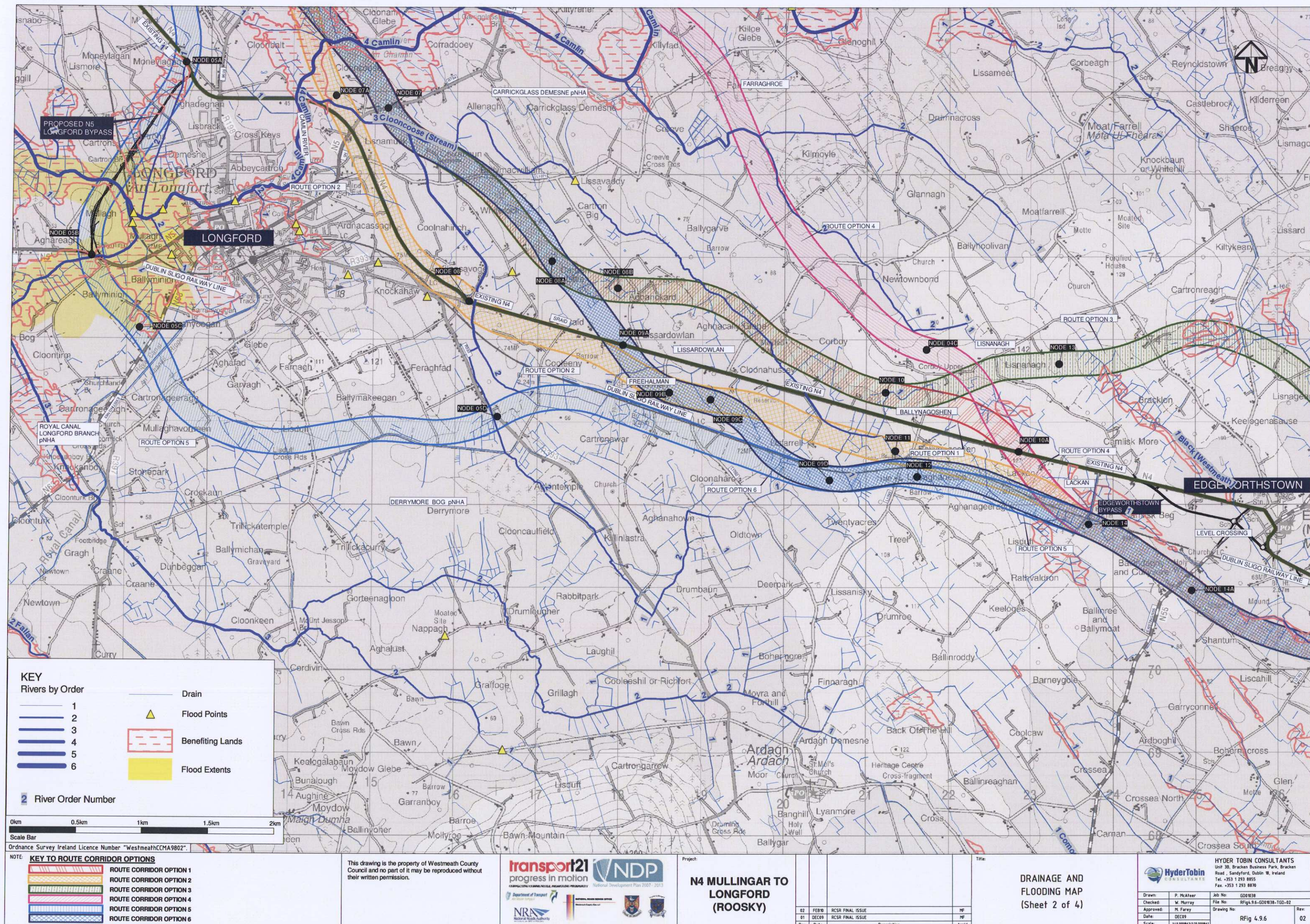

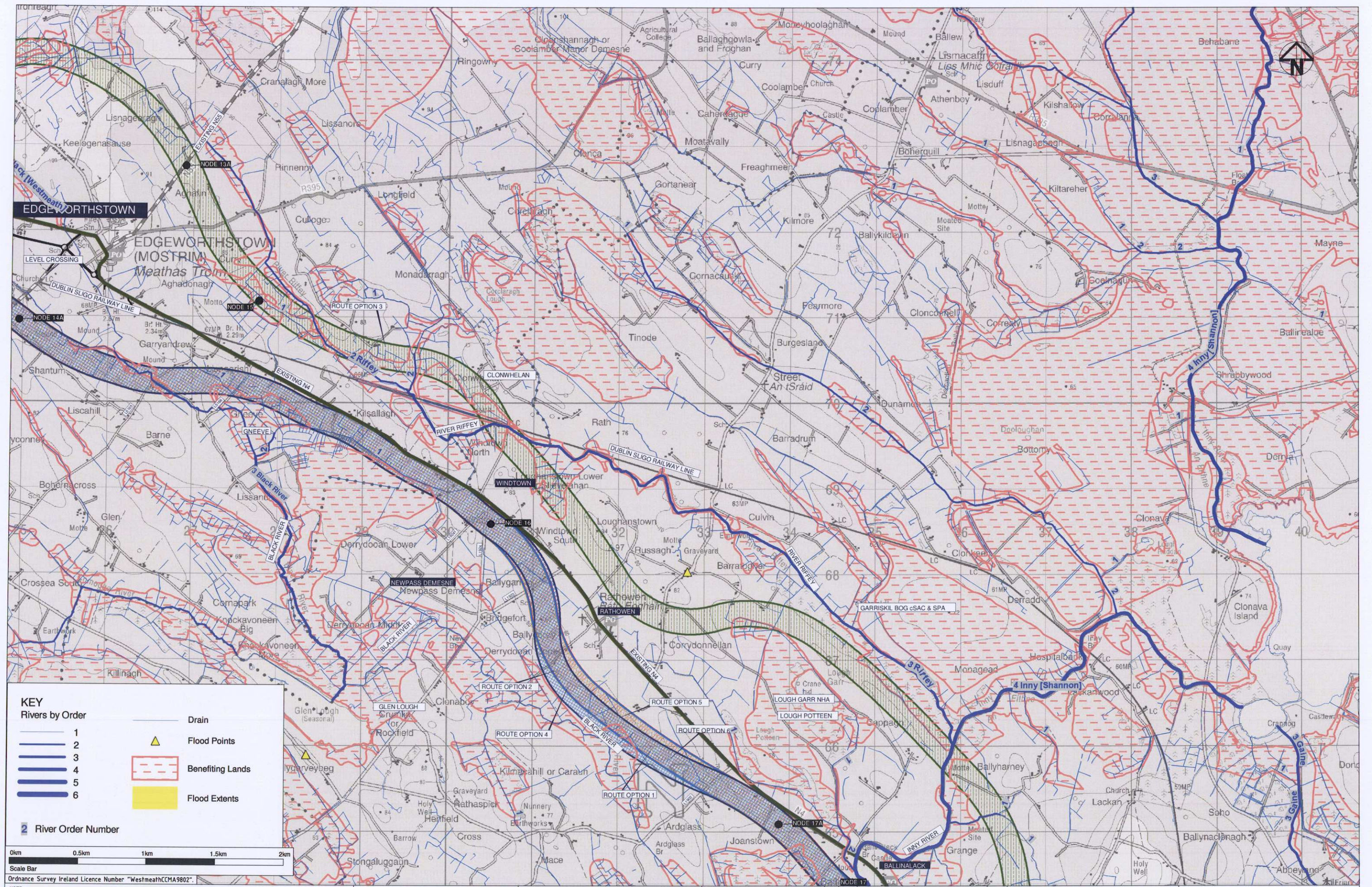

This drawing is the property of Westmeath County Council and no part of it may be reproduced without their written permission.



N4 MULLINGAR TO LONGFORD (ROOSKY)

02	FEB09	RCSR FINAL ISSUE	HF
01	DEC08	RCSR FINAL ISSUE	HF
Rev.	Date	Description	App'd

DRAINAGE AND FLOODING MAP (Sheet 3 of 4)

HYDER TOBIN CONSULTANTS		Unit 38, Bracken Business Park, Bracken Road, Sandyford, Dublin 18, Ireland	
Tel: +353 1 293 8855		Fax: +353 1 293 8870	
Drawn: P. McAteer	Job No: G001038	Checked: W. Murray	File No: RFG4.9.7-G001038-TG0-02
Approved: M. Furey	Drawing No:	Date: DEC09	Rev: 02
Scale: 1:10,000 (A3/12,000)	Rfig 4.9.7		

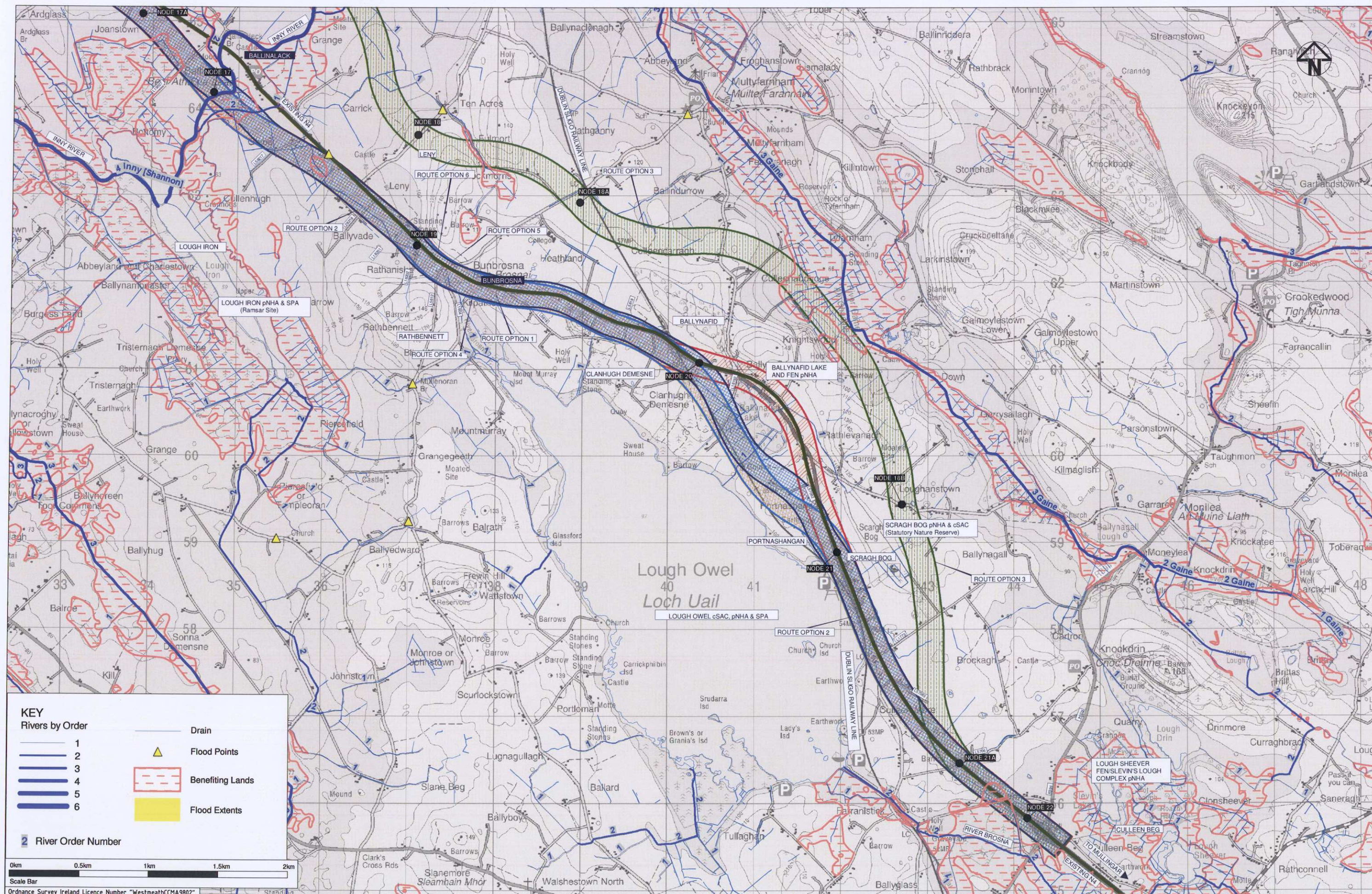

- KEY**
Rivers by Order
- 1
 - 2
 - 3
 - 4
 - 5
 - 6
- 2 River Order Number
- Drain
- Flood Points
- Benefiting Lands
- Flood Extents

0km 0.5km 1km 1.5km 2km

Scale Bar

Ordnance Survey Ireland Licence Number "WestmeathCCMA9802"

NOTE: **KEY TO ROUTE CORRIDOR OPTIONS**

- ROUTE CORRIDOR OPTION 1
- ROUTE CORRIDOR OPTION 2
- ROUTE CORRIDOR OPTION 3
- ROUTE CORRIDOR OPTION 4
- ROUTE CORRIDOR OPTION 5
- ROUTE CORRIDOR OPTION 6

This drawing is the property of Westmeath County Council and no part of it may be reproduced without their written permission.



N4 MULLINGAR TO LONGFORD (ROOSKY)

Rev	Date	Description	App'd
02	FEB10	RCSR FINAL ISSUE	HF
01	DEC09	RCSR FINAL ISSUE	HF

DRAINAGE AND FLOODING MAP (Sheet 4 of 4)

Drawn:	P. McAree	Job No:	GD01038
Checked:	M. Murray	File No:	RF04.9.8-GD01038-TGD-02
Approved:	M. Murray	Drawing No:	
Date:	DEC09	RF04.9.8	
Scale:	1:50,000 (1:50,000)		

HYDER TOBIN CONSULTANTS
Unit 38, Bracken Business Park, Bracken Road, Sandford, Dublin 18, Ireland
Tel: +353 1 293 8955
Fax: +353 1 293 8970

02

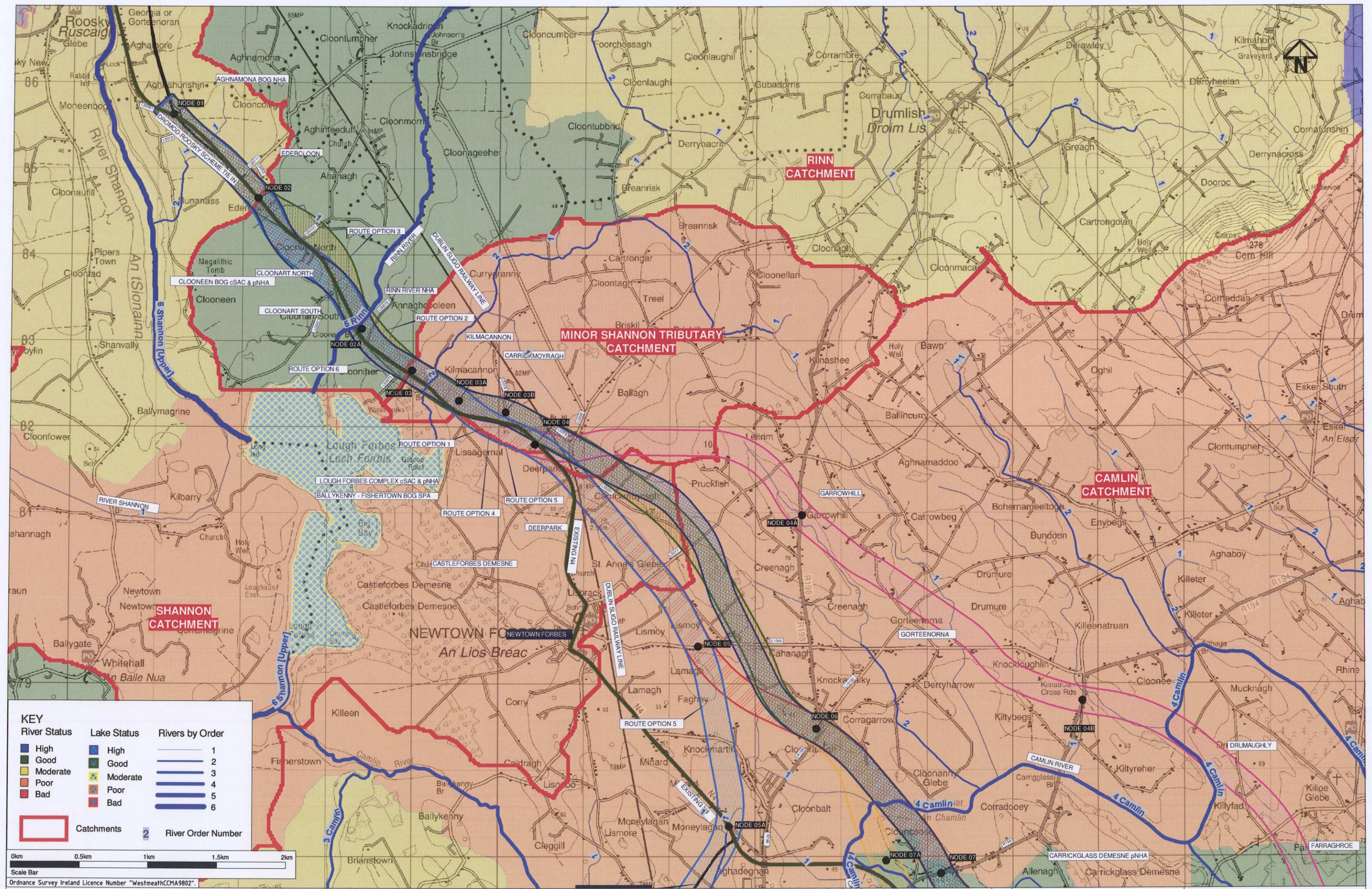

KEY

River Status	Lake Status	Rivers by Order
High	High	1
Good	Good	2
Moderate	Moderate	3
Poor	Poor	4
Bad	Bad	5
		6

Catchments

River Order Number

0km 0.5km 1km 1.5km 2km

Scale Bar

Ordnance Survey Ireland Licence Number "WestmeathCMA9802"

NOTE: KEY TO ROUTE CORRIDOR OPTIONS

ROUTE CORRIDOR OPTION 1
ROUTE CORRIDOR OPTION 2
ROUTE CORRIDOR OPTION 3
ROUTE CORRIDOR OPTION 4
ROUTE CORRIDOR OPTION 5
ROUTE CORRIDOR OPTION 6

This drawing is the property of Westmeath County Council and no part of it may be reproduced without their written permission.

transport21 progress in motion

NDP National Development Plan 2007-2013

Department of Transport

NRA National Roads Authority

N4 MULLINGAR TO LONGFORD (ROOSKY)

02	FEB 10	RCSR FINAL ISSUE	HF
01	DEC 09	RCSR FINAL ISSUE	HF
Rev	Date	Description	App'd

SURFACE WATER QUALITY MAP (Sheet 1 of 4)

HYDER TOBIN CONSULTANTS

Unit 38, Bracken Business Park, Bracken Road, Sandford, Dublin 18, Ireland

Tel: +353 1 293 8955 Fax: +353 1 293 8970

Drawn: P. McAfee	Job No: G000038
Checked: M. Murray	File No: RFG4.9.9-G00038-TGD-02
Approved: M. Farry	Drawing No:
Date: DEC 09	Rev:
Scale: 1:10,000 (3/10/09)	RFG 4.9.9

02

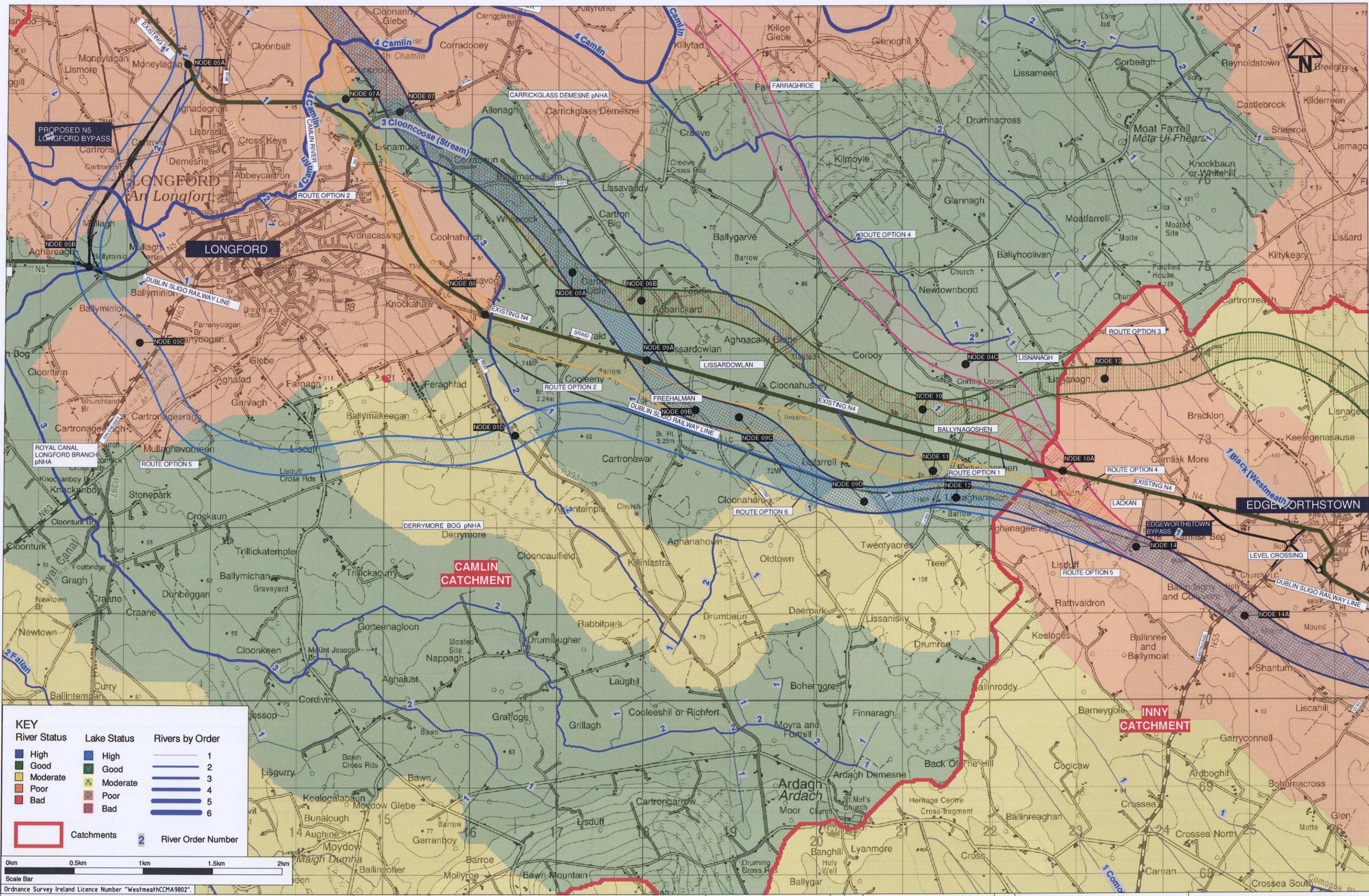

KEY

River Status	Lake Status	Rivers by Order
High	High	1
Good	Good	2
Moderate	Moderate	3
Poor	Poor	4
Bad	Bad	5

Catchments

River Order Number

0km 0.5km 1km 1.5km 2km

Scale Bar

Ordnance Survey Ireland Licence Number "WestmeathCCMA9802"

NOTE: KEY TO ROUTE CORRIDOR OPTIONS

ROUTE CORRIDOR OPTION 1
ROUTE CORRIDOR OPTION 2
ROUTE CORRIDOR OPTION 3
ROUTE CORRIDOR OPTION 4
ROUTE CORRIDOR OPTION 5
ROUTE CORRIDOR OPTION 6

This drawing is the property of Westmeath County Council and no part of it may be reproduced without their written permission.

transport21
progress in motion

VNDP
National Development Plan 2007-2013

Department of Transport

NRA
National Roads Authority

N4 MULLINGAR TO LONGFORD (ROOSKY)

Rev	Date	Description	App'd
02	FEB/10	RCSA FINAL ISSUE	MF
01	DEC/09	RCSA FINAL ISSUE	MF

SURFACE WATER QUALITY MAP
(Sheet 2 of 4)

HYDER TOBIN CONSULTANTS
Unit 30, Bracken Business Park, Bracken Road, Sandford, Dublin 18, Ireland
Tel: +353 1 293 8855
Fax: +353 1 293 8870

Drawn	Checked	App'd	Date	Scale
P. McAteer	W. Murray	M. Farcy	DEC/09	1:10,000 (A3/120,000)

Job No: G009038
File No: RFG4.9.10-G009038-TGD-02
Drawing No: RFG 4.9.10
Rev: 02

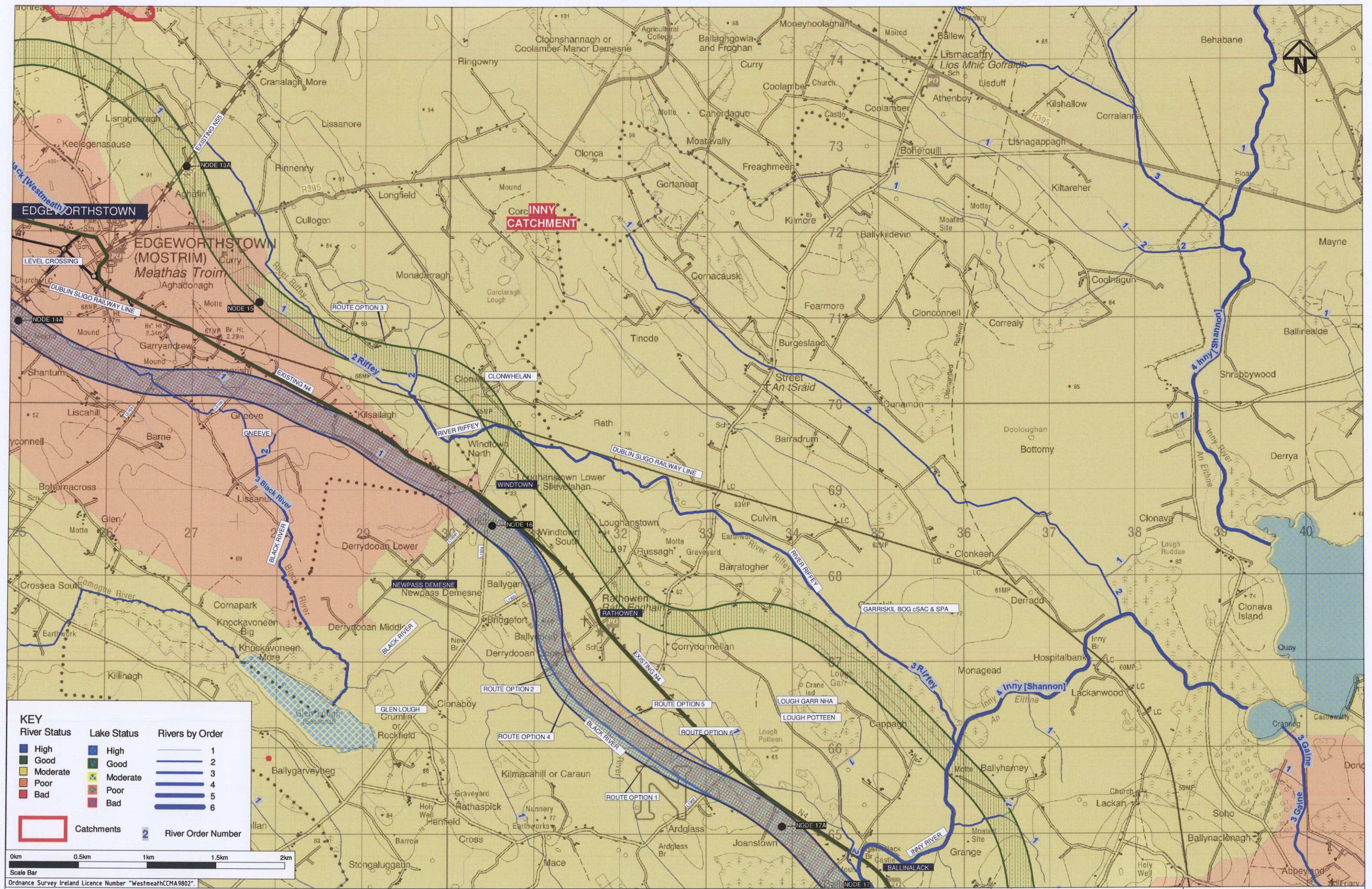

KEY

River Status	Lake Status	Rivers by Order
High	High	1
Good	Good	2
Moderate	Moderate	3
Poor	Poor	4
Bad	Bad	5
		6

Catchments

River Order Number

0km 0.5km 1km 1.5km 2km
Scale Bar

Ordnance Survey Ireland Licence Number "WestmeathCCMA9802".

KEY TO ROUTE CORRIDOR OPTIONS

ROUTE CORRIDOR OPTION 1	ROUTE CORRIDOR OPTION 2	ROUTE CORRIDOR OPTION 3	ROUTE CORRIDOR OPTION 4	ROUTE CORRIDOR OPTION 5	ROUTE CORRIDOR OPTION 6

This drawing is the property of Westmeath County Council and no part of it may be reproduced without their written permission.

transport21
progress in motion
NATIONAL DEVELOPMENT PLAN 2007-2013

NDP
NATIONAL DEVELOPMENT PLAN 2007-2013

NRA
NATIONAL RIVER AUTHORITY

Project: **N4 MULLINGAR TO LONGFORD (ROOSKY)**

Rev.	Date	Description	App'd
02	FEB09	RCSR FINAL ISSUE	MF
01	DEC09	RCSR FINAL ISSUE	MF

Title:	
Drawn:	P. McAree
Checked:	M. Murray
Approved:	M. Murray
Date:	DEC09
Scale:	1:50,000 (A3) 1:25,000 (A4)

SURFACE WATER QUALITY MAP
(Sheet 3 of 4)

HyderTobin CONSULTANTS
Unit 38, Bracken Business Park, Bracken Road, Sandford, Dublin 18, Ireland
Tel: +353 1 293 8955 Fax: +353 1 293 8970

Job No.	File No.	Rev.
000038	RFigs.9.11-G00038-TGD-02	02

RFig 4.9.11

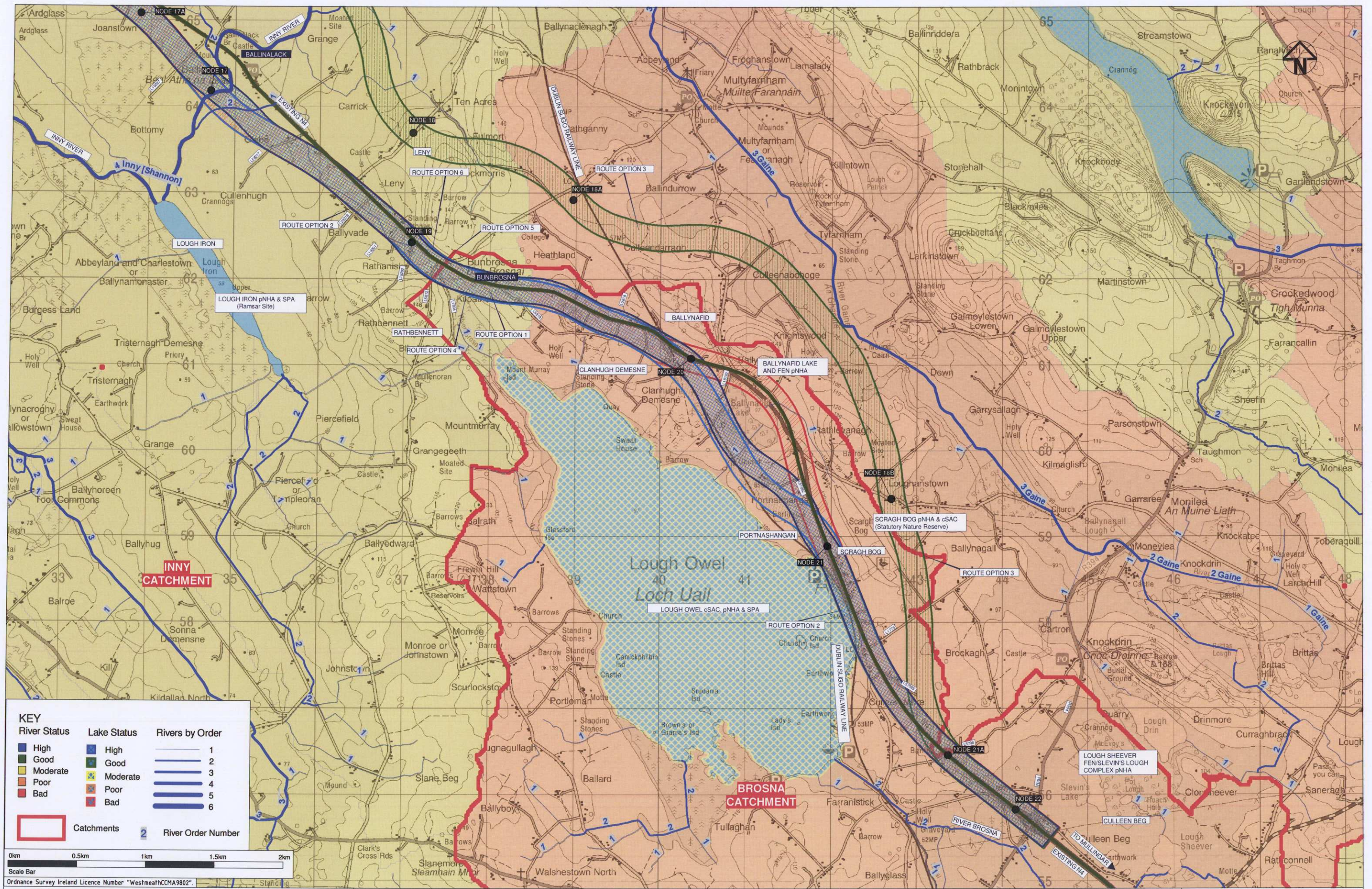

KEY		
River Status	Lake Status	Rivers by Order
High	High	1
Good	Good	2
Moderate	Moderate	3
Poor	Poor	4
Bad	Bad	5
		6
Catchments		River Order Number

0km 0.5km 1km 1.5km 2km
Scale Bar
Ordnance Survey Ireland Licence Number "WestmeathCMA9802".

NOTE: KEY TO ROUTE CORRIDOR OPTIONS	
	ROUTE CORRIDOR OPTION 1
	ROUTE CORRIDOR OPTION 2
	ROUTE CORRIDOR OPTION 3
	ROUTE CORRIDOR OPTION 4
	ROUTE CORRIDOR OPTION 5
	ROUTE CORRIDOR OPTION 6

This drawing is the property of Westmeath County Council and no part of it may be reproduced without their written permission.

progress in motion
LEADING IN INNOVATION, PROMOTING PROGRESS

National Development Plan 2007-2013
Department of Transport
National Roads Authority

Project: **N4 MULLINGAR TO LONGFORD (ROOSKY)**

02 FEB10 RCSR FINAL ISSUE	MF		
01 DEC09 RCSR FINAL ISSUE	MF		
Rev.	Date	Description	App'd

Title: **SURFACE WATER QUALITY MAP (Sheet 4 of 4)**

Drawn: P. McAteer	Job No: G001038
Checked: W. Murray	File No: Rfig 4.9.12-G001038-TGD-02
Approved: M. Farry	Drawing No:
Date: DEC09	Rfig 4.9.12
Scale: 1:50,000 (A3)	02

HYDER TOBIN CONSULTANTS
Unit 3B, Bracken Business Park, Bracken Road, Sandyford, Dublin 18, Ireland
Tel: +353 1 293 8855
Fax: +353 1 293 8876